1958

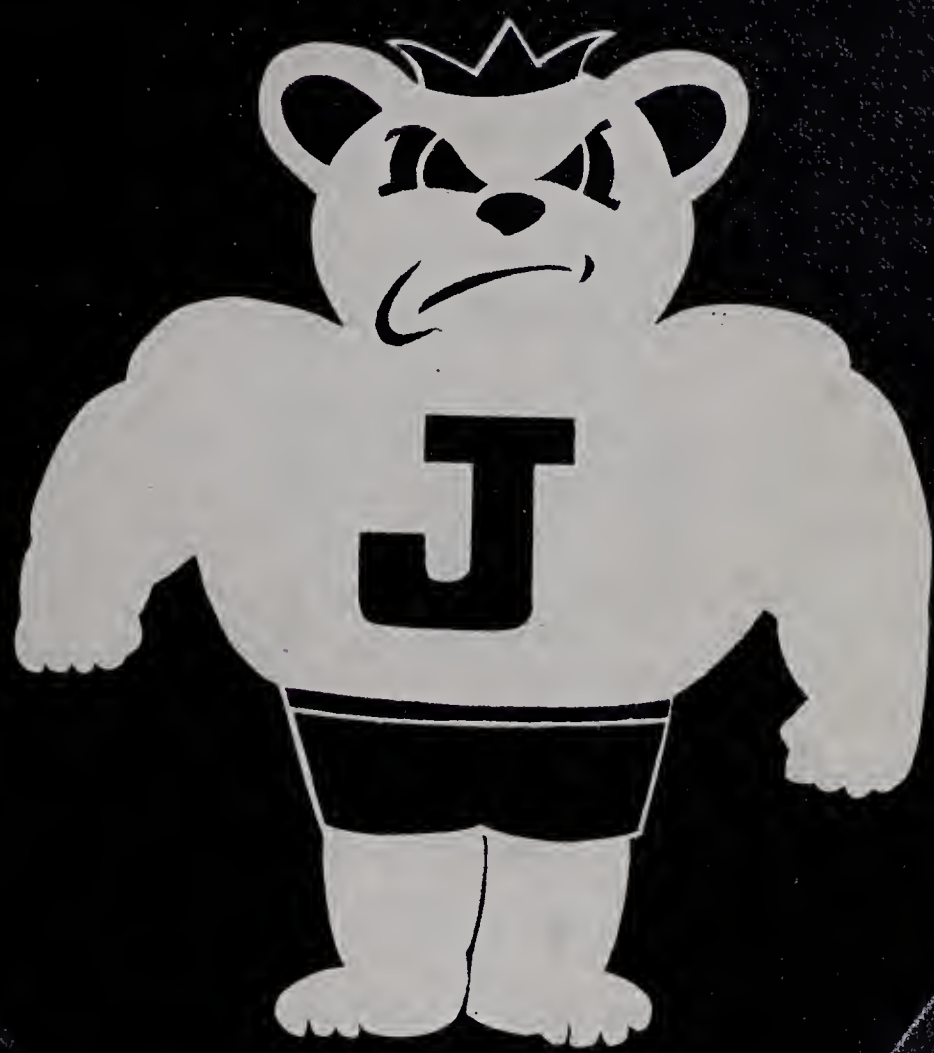

Scoop

Miriam Bower

ALLEN COUNTY PUBLIC LIBRARY
3 1833 07425 0199

JACKSON MEMORIAL HIGH SCHOOL

R. F. D. #3, MASSILLON, OHIO

MARGO GROSS ..... Editor-in-Chief
BARBARA KERN ..... Business Manager
LINDA GRANT ..... Sports Editor
KAY LEMASTERS ..... Typist
GORDON WYLES ..... Literary Staff
LEE UNDERWOOD ..... Literary Staff
SALLY McNUTT ..... Literary Staff
BART CABLE ..... Photographer

Cover by GARY BOSS

It is with great pride that we of the 1957-58 Annual Staff present our edition of the "Scoop".

The 1958 Staff has chosen as its theme, "A Journey Through Jackson."

As you leaf through the pages of this yearbook, imagine yourself on a trip through Jackson Memorial High School. Check the map carefully and you will be on the road of high school life. The sign posts lead you to Administration, Classes, Activities, Sports, Junior High, and Advertisements.

We hope the scenery will bring back many happy memories of the events which occurred during the 1957-58 school year.

ACTIVITIES

ADMINISTRATION

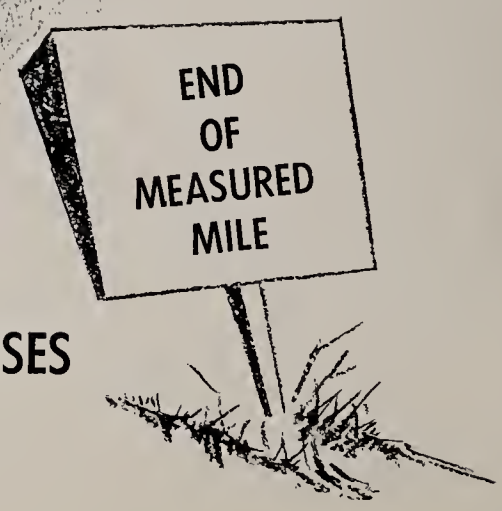

CLASSES

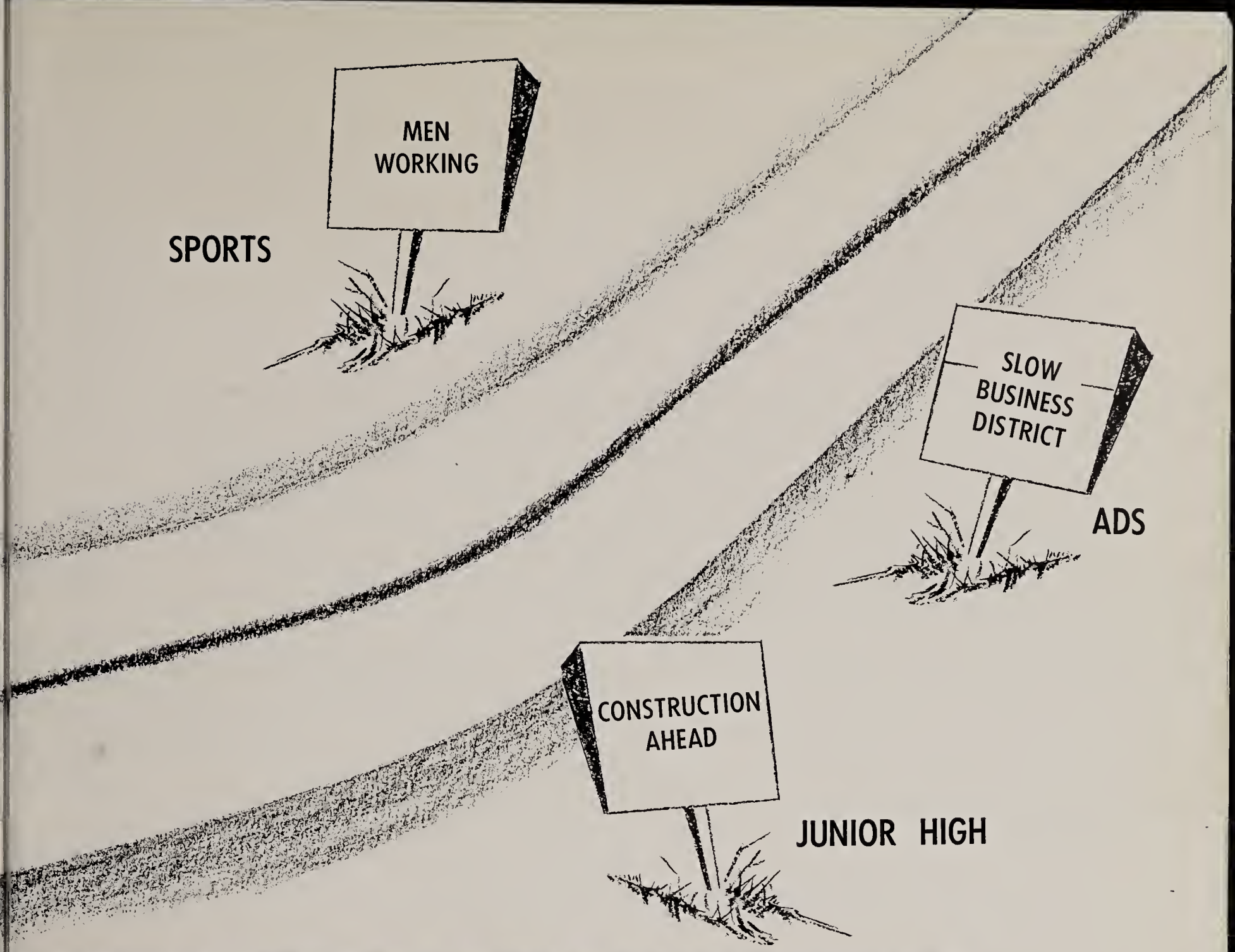
MEN WORKING
SPORTS
SLOW BUSINESS DISTRICT
ADS
CONSTRUCTION AHEAD
JUNIOR HIGH

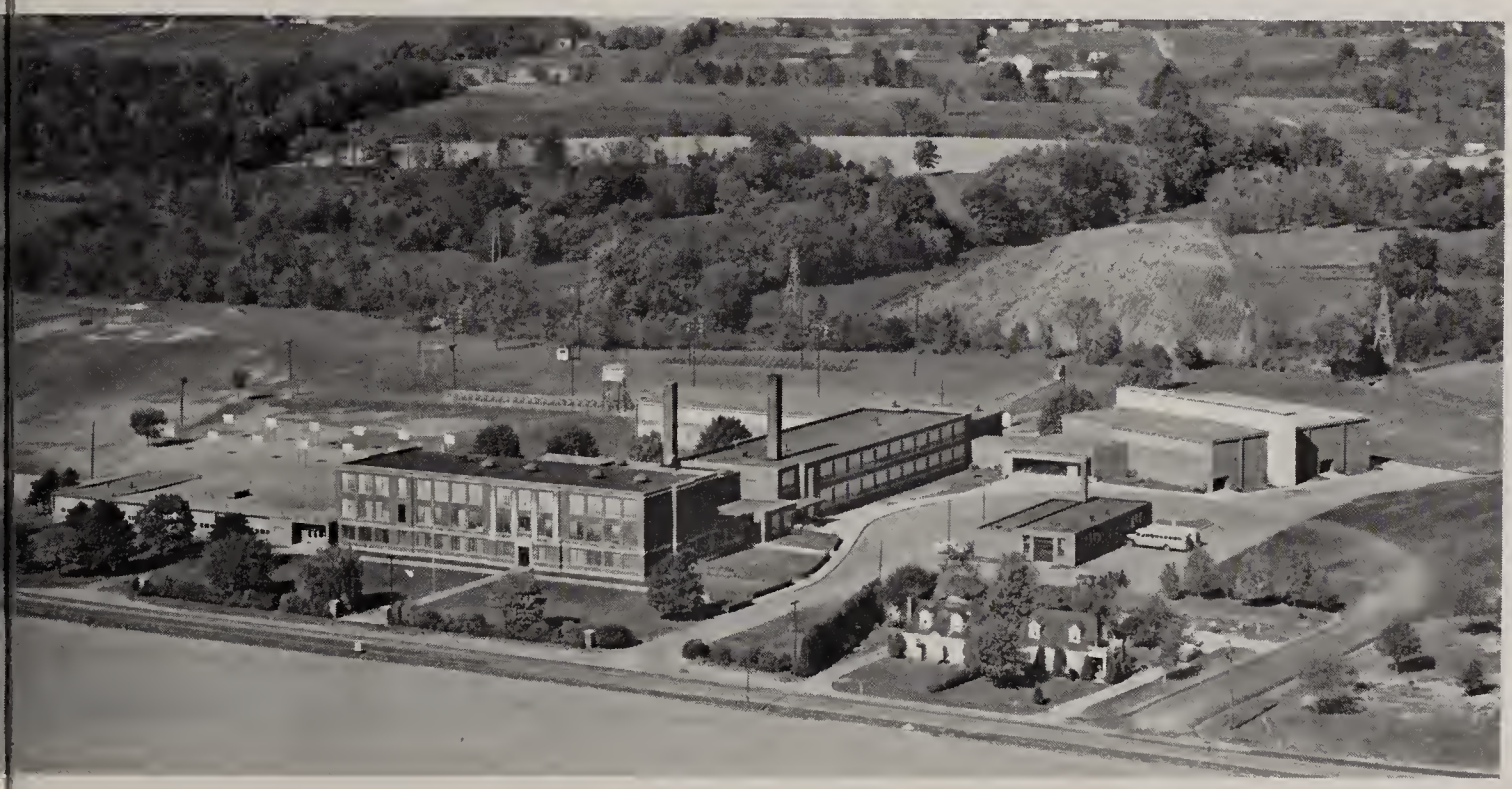

ENTER

ADMINISTRATION

"CAUTION"

H. C. SAUDER
Superintendent

It may well be said that Mr. Sauder is a pillar of the school, for without him, the school would surely crumble. His pleasant personality and smile are an asset to him in his work. He must observe classes and see that the students and teachers get along in harmony. In general, he must see that the school runs smoothly.

P. M. LAWRENCE
Principal

Mr. Lawrence has many jobs to occupy his time. Among them he arranges schedules, gives advice, and is forced to be disciplinarian. His interest in the student body wins the respect and admiration of us all, though it may not always be apparent.

BOARD OF EDUCATION

Seated: Mr. Essig, Clerk; Mr. Bent, Vice President; Mr. Tilton. *Standing:* Mr. Gilmore; Mr. Mack; Mr. Sauder, Superintendent; Mr. DeWalt, President.

Jackie Young and Betty Keck are our school office secretaries. Their responsibilities are numerous, and I am sure that none of us envy their jobs. Writing checks, answering telephones, mimeographing papers, and other jobs makes their day a very busy one.

Mr. Essig, our school clerk, and Mrs. Lorenz, his secretary, are relatively unknown, though they play a very important part in the functioning of our school.

FACULTY

MRS. ROHRBAUGH

Latin II; Sr. High Choir; Jr. High Vocal; Advisor to Latin Club.

COMMERCIAL DEPARTMENT

MR. LAWRENCE GATCHELL

Typing I, Office Machines; Office Practice; General Business; Bookkeeping I; Bookstore.

MRS. VIRGINIA BOND

Typing I and II; Shorthand I and II; Advisor to Bear Facts.

ARTS DEPARTMENT

MISS CAROLYN CHOLLEY

English I; Art I, II, and III; Advisor to Freshman-Sophomore Y-Teens

MR. CLARENCE GATES

Jr. Band; Sr. Band.

"Good luck to a future pilot"
John A. Gates

SHOP DEPARTMENT

MR. JOHN SACCONE

Shop I; Mechanical Drawing I; Assistant Football Coach; Assistant Basketball Coach.

MR. WALTER AMACHER

Driver Training; Mechanical Drawing; World Geography.

MR. NORWOOD DAVIDSON

Mechanical Drawing I; Industrial Arts I, II, III, and IV.

SCIENCE DEPARTMENT

MRS. GENEVA KERSHAW
General Science; Science 7.

MR. CECIL RAMGA
Biology; Advisor to Annual Staff.

MRS. FLORENCE PFOUTS
Chemistry; Physics; Business Arithmetic.

MATH DEPARTMENT

MR. DAN MATTHEWS
Plane Geometry; Advanced Algebra; Solid Geometry; Trigonometry; Freshman Basketball Coach; Faculty Manager; J.M.A.A.

MRS. RUTH KNOWLES
Algebra I; Shop Math; Advisor to Junior Class.

LANGUAGE DEPARTMENT

MRS. FLORENCE HYDE
English Literature; Latin I; Girls Advisor; Advisor to Sophomore Class

MR. ELMER GIEB
French I and II; English II; Advisor to French Club.

MRS. MILDRED RAMGA
Librarian; Advisor to Librarians; Advisor to F.T.A.

MR. THOMAS KINNEY
American Literature; Freshman Advisor; Junior Play Director.

SOCIAL STUDIES DEPARTMENT

MR. HARRY DUTKA

American Government; Guidance; Advisor to Sr. Hi-Y.

MR. JOSEPH POLING

Speech; Public Speaking; English I; World History; Advisor to N.F.L.

MR. HAROLD BARKER

English II; American History; Advisor Jr. Hi-Y.

HOME ECONOMICS DEPARTMENT

MRS. VERA LININGER

Home Economics I and II; Advisor to Sr. Y-Teens.

MISS MARY McCOY

Home Economics III; Advisor to F.H.A.; 7th Grade Science.

PHYSICAL EDUCATION DEPARTMENT

MR. DALE HAVERSTOCK

Assistant Football Coach; Varsity Basketball Coach; Physical Education.

MRS. LOIS BAXTER

Physical Education; Advisor to Jr. Red Cross Council; Advisor to Sr. Class; Advisor to Cheerleaders.

Whose back shall we stab today?

Two's company, three's a crowd.

Stop smiling — don't you have enough work to do?

A good executive has a worried look on his assistant's face.

I'd like to help you out — which way did you come in?

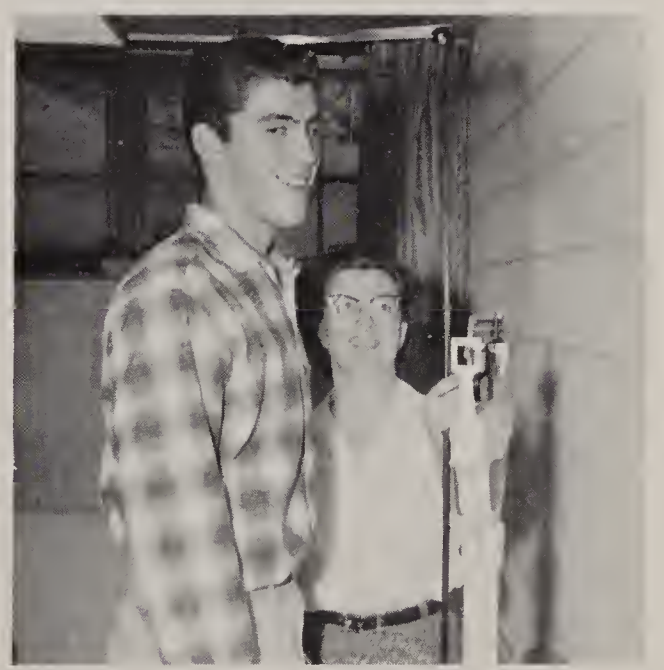

I'm fairly stupid myself, but I have a lot of VERY INTELLIGENT help.

CLASSES

END
OF
MEASURED
MILE

SENIORS

CLASS OFFICERS

Barbara Becherer, *Secretary*
Jim Russ, *Vice President*
Chuck Jolliff, *President*
Barbara Kern, *Treasurer*

DRIVING TOWARDS GRADUATION

On September 3, 1954, a group of perplexed Freshmen began a four-year journey on the road of high school life. Like other roads, this road contained rough and hilly stretches as well as its smooth and level stretches. There were many paths to lead us forword: College Preparatory, Commercial, Vocational, General Culture and Technical. The goal of each was to meet together on May 29, 1958, to receive his diploma. Along the way we stopped to participate in sports, music, dramatics and club activities. Looking back, we also recall the good times we had at the Proms and our fine class plays, "Men Are Like Streetcars", and "We Shook The Family Tree".

We would like to thank our teachers for guiding us straight on the road to success.

MRS. BAXTER

The Senior Class wishes to express its sincere appreciation to Mrs. Lois Baxter, our friend and class advisor. Her excellent advice and understanding way has led us through four successful years of high school. We shall always link her name with our fondest memories of the Class of 1958.

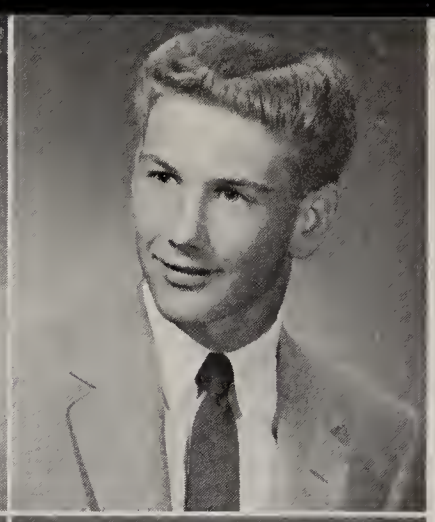

LESTER ALBRECHT
General Culture Course

Lehman 1; Tumbling Team 1, 2; Office Help 2.

JERRY ATER
Technical Course

Latin Club 1, 2; Class Play 3, 4; Hi-Y 1, 2, 3, 4; Varsity Basketball 4; Reserve Basketball 1, 2, 3; Varsity Football 3, 4; Reserve Football 2; Ad Salesman.

SHIRLEE BAER
Home-Economics Course

Y-Teens 1, 2, 3, 4; Class Play 3; F.H.A. 3, 4; Secretary 4; Timken 1, 2; Choir 1, 2.

ROSEMARY BARNHART
Home-Economics Course

Y-Teens 4; Latin Club 1, 2; Choir 1, 2, 4; F.H.A. 1, 3, 4; Librarian 3, 4; Vice-President 4.

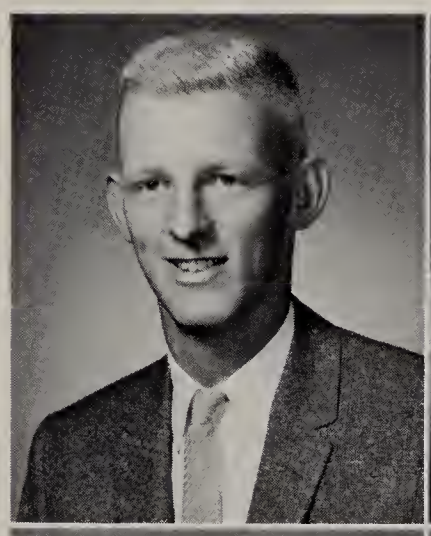

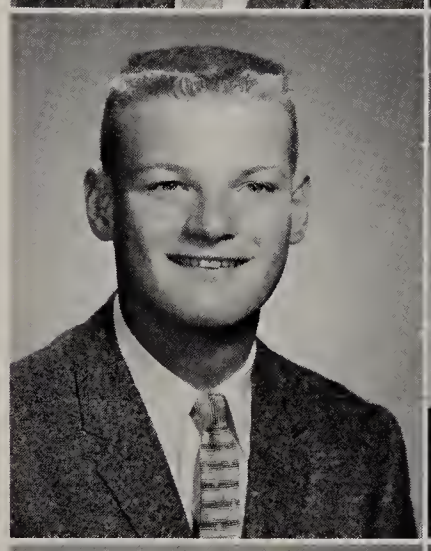
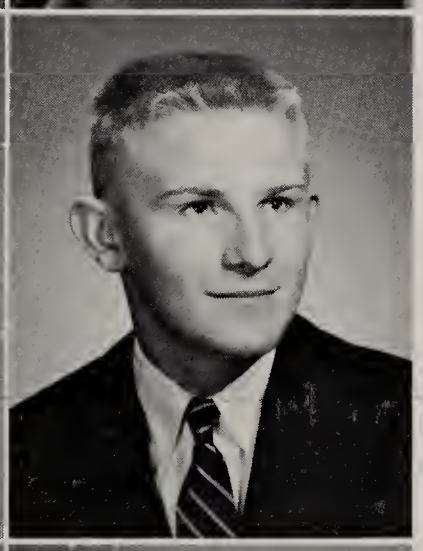
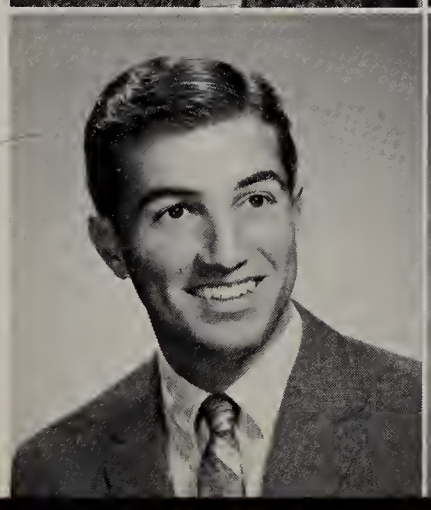

BOB BAUER
Technical Course

French Club 2; N.H.S. 3, 4; Scholarship Tests 3, 4; Hi-Y 1, 2, 3, 4; Varsity Football 4; Reserve Football 2, 3.

Miriam,
To a fine gal with a swell personality. I wish you the very best after graduation. May you succeed in anything you do. Good luck.
Bart

BARB BECHERER
Liberal Arts

Y-Teens 1, 2, 3, 4; Vice-President 1; Treasurer 2; French Club 2, 3; Treasurer 4; Latin Club 2, 1; Secretary 1, 2; N.H.S. 3, 4; Scholarship Tests 1, 2, 3; Class Play 3, 4; Band 1, 2, 3, 4; Majorette 3, 4; Librarian 1; Class Secretary 2, 3, 4.

DON BENSON
Technical Course

Latin Club 1, 2; Class Play 3; Hi-Y 1, 2, 3, 4; Secretary 4; Varsity Basketball 2, 3; Reserve Basketball 1, 2; Reserve Football 2; Varsity Football 3, 4; Baseball 2, 3, 4; Ad Salesman 4.

BOB BENT
Technical Course

French Club 3, 4; President 4; N.F.L. 1, 2, 3, 4; Vice-President 3; President 4; N.H.S. 3, 4; Scholarship Tests 1, 2, 3, 4; Bear Facts Staff 3; Class Play 4; Office Help 3; J.M.A.A. 1, 2, 3, 4; Vice-President 4; Hi-Y 1, 2, 3, 4; Secretary 2; Baseball 1, 2; Ad Salesman 4.

DICK BERNARD
General Culture Course

Latin Club 1, 2; Hi-Y 1, 2, 3, 4; Varsity Football 4; Reserve Football 2, 1.

JIM BLACKSTONE
Liberal Arts Course

Latin Club 1, 2; Vice-President 2; Hi-Y 1, 2, 3, 4, Chaplain 4; Reserve Basketball 2, 1; Varsity Football 3, 4; Reserve Football 2, 1; Baseball 2, 1, 3, 4; Ad Salesman 4; Hi-Y Basketball 3, 4, T.C.Y.M.C.A. All-County.

ALICE BLILE
Home-Economics Course

Y-Teens 1, 2, 3, 4; Choir 1; F.H.A. 1, 2, 3.

MIRIAM BOWER
Liberal Arts Course

Y-Teens 1, 2, 3, 4; Program Chairman 1; Latin Club 1, 2, 3, 4; Class Play 1, 2; Choir 1, 2; F.H.A. 1, 2, 3; Band 1, 2, 3, 4; Jr. Red Cross Council 1, 2; F.T.A. 4.

MARILYN BRESSON
Home-Economics Course

Y-Teens 1, 2, 3, 4; Class Plays 4; F.H.A. 1, 2, 3, 4.

COLLEEN BUSS
Home-Economics Course

Y-Teens 1, 2, 4; F.H.A. 1, 2, 3, 4.

CHARLENE CASPER
Commercial Course

Y-Teens 1, 2, 3, 4; Class Play 3; F.H.A. 1, 2, 3, 4; Band 1, 2, 3, 4; Majorette 4.

HARRIETT CLECKNER
Liberal Arts Course

French Club 3, 4; Latin Club 1, 2; Scholarship Tests 1; Class Plays 4; Choir 1; Accompanist 1; Band 1, 2, 3, 4; Jr. Red Cross Council 1.

DICK CLIMES
Technical Course

Class Play 3; Hi-Y 1, 2, 3, 4; Varsity Basketball 3, 4; Reserve Basketball 2; Reserve Football 2; Track 1, 2; Freshman Basketball 1.

PAUL DAILY
General Culture Course

Class Play 3, 4; Choir 4; Hi-Y 1, 2, 3, 4; Freshman Basketball 1.

SANDY DeMUESY
General Culture

Y-Teens 1, 2, 3, 4; Program Chairman 1; Class Play 3; Office Help 2; Speech Club 4; F.H.A. 1, 2, 3, 4; Program Chairman 4.

JUDY DITCH
Home-Economics Course

Y-Teens 1, 2, 3, 4; Latin Club 1, 2; Choir 1; F.H.A. 1, 2.

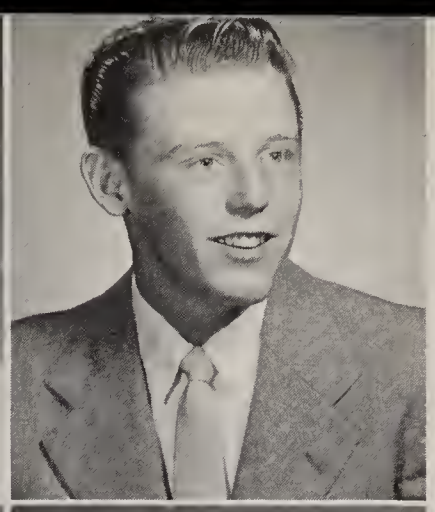

ORPHA DOMER
Clerical Course

Y-Teens 1, 3; Choir 1.

JEFFREY EMHOFF
General Culture

Latin Club 1; Jr. Red Cross Council 1.

WILLIAM FINGER
Liberal Arts

Latin Club 1, 2; Scholarship Test 1; Choir 2; Office Help 2, 3, 4; Band 1, 2, 3, 4; Student Conductor 4.

JAMES FLOOD
Technical Course

Latin Club 1; Hi-Y 3, 4; Hi-Y Basketball 4; Baseball 4; Camera Club 1; Longfellow 1; Central 2.

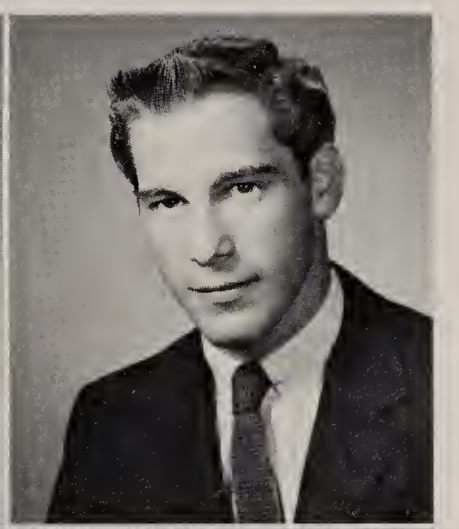

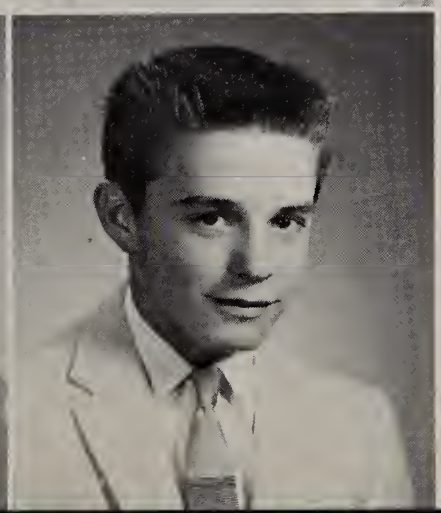

VICKY FLOOM
Clerical Course

Y-Teens 1, 2, 3, 4 Treasurer 1; Secretary 3; Class Play 3; Choir 1; F.H.A. 1, 2; Band 1, 2, 3.

RALPH FORRER
General Culture

Hi-Y 1, 2, 3; Varsity Football 4; Reserve Football 1; Baseball 1.

KAY GARDNER
Liberal Arts

Y-Teens 1, 2, 3, 4; French 3, 4; Program Chairman 3; Vice-President 4; Latin Club 1, 2; N.F.L. 1; N.H.S. 3, 4; Scholarship Tests 1, 2, 3; Bear Facts Staff 4; Assistant Editor 4; Class Plays 3, 4; Choir 1; Band 1, 2, 3, 4; Student Director 4; F.T.A. 4.

JOAN GARNER
Liberal Arts Course

Y-Teens 1, 2, 3, 4; Program Chairman 1; I.C.C.R. 2; Treasurer 3; President 4; French Club 3, 4; Treasurer 3; Program 4; Latin Club 1, 2; N.H.S. 3, 4; Scholarship Tests 2, 3, 4; Class Play 3, 4; F.H.A. 1, 3, 4; Jr. Red Cross Council 2, 3, 4; Treasurer 3; F.T.A. 4.

CARLA GARVIN
Stenographic Course

Y-Teens 1, 2, 3, 4; F.H.A. 1, 2, 3, 4; Librarian 2.

DICK GEISSINGER
Technical Course

N.H.S. 3, 4; Ad Salesman 4; Scholarship Tests 4; Band 1, 2, 3, 4; Hi-Y 1, 2, 3, 4; Hi-Y Basketball 1, 2, 3.

LINDA GRANT
Liberal Arts

Y-Teens 1, 2, 3, 4; Vice-President 2; Treasurer 4; Latin Club 1, 2; President 2; N.H.S. 3, 4; Annual Staff 3, 4; Scholarship Tests 1, 2, 3, 4; Class Plays 3, 4; Choir 1, 2; F.H.A. 1, 2, 3, 4; Cheerleader 1, 2, 3, 4; Jr. Red Cross Council 1, 2, 3, 4; Class Vice-President 1; Football Queen Attendant 1, 2, 3; Football Queen 4.

MARGO GROSS
Liberal Arts

Y-Teens 1, 2, 3, 4; Program Chairmen 2; I.C.C.R. 3; Latin Club 1, 2; Treasurer 2; N.H.S. 1, 2; Annual Staff 2, 3, 4; Assistant Editor 3; Editor-in-Chief 4; Class Plays 3, 4; F.H.A. 1, 2, 3, 4; Cheerleader 1, 2.

Good luck Linda
Best wishes
Margo

RICHARD HALTER
General Culture

Hi-Y 1, 2, 3, 4; Varsity Football 4; Reserve Football 3; Track 4.

MYRON HOAGLAND
General Culture

Class Play 3; Varsity Football 4; Reserve Football 3; Baseball 2, 3, 4; Timken 1; Football 1.

MICK HOFF
Liberal Arts

Van Buren 1, 2, 3; Class Play 3; Choir 2, 3; Hi-Y 4; Varsity Basketball 2, 3, 4; Class President 3; Class Treasurer 1; Class Vice-President 2; Baseball 2, 3.

LOUIS HOLBEN
Liberal Arts

Latin Club 2, 3; Class Play 3; Librarian 3; Hi-Y 1, 2, 3, 4; Varsity Basketball 2, 3; Reserve Basketball 2; Varsity Football 3, 4; Reserve Football 1, 2; Baseball 1, 2, 3, 4; Ad Salesman 4.

CAROL HUBIAK
Commercial Course

Y-Teen 1, 2, 3, 4; Class Play 3, 4; Choir 1; F.H.A. 1, 2; Jr. Red Cross Council 1.

CHUCK JOLLIFF
Technical Course

Latin 1, 2; N.H.S. 3, 4; Scholarship Tests 4; Class Plays 3; Hi-Y 1, 2, 3, 4; President 2, 4; Vice-President 1, 3; Varsity Basketball 3, 4; Reserve Basketball 2; Class President 3, 4; Class Vice-President 2; Varsity Football 4; Reserve Football 1, 2, 3; Baseball 1, 2, 3, 4; Ad Salesman 4.

DEANNA KALUZA
Commercial Course

North Canton 1; Barberton 1, 2, 3; Choir 1; Cheerleader 1; Tri-Hi-Y 1; Class Secretary 1.

BARBARA KERN
Liberal Arts Course

Y-Teens 1, 2, 3, 4; Secretary 1, 2; French Club 3, 4; President 4; Latin Club 1, 2; N.H.S. 3, 4; Annual Staff 4; Business Manager; Scholarship 1, 2, 3, 4; Class Play 3, 4; Choir 1, 2; Cheerleader 1; Band 1, 2, 3, 4; Jr. Red Cross Council 1, 2; President 1, 2; North Canton 1, 2; F.T.A. 4; Vice-President 4; Class Secretary 1; Class Treasurer 3, 4; Majorette 2, 3, 4.

PAT KRACKER
Commercial Course

Y-Teens 1, 2, 3, 4; Class Play 3; Band 1, 2, 3; Librarian 3.

NANCY KRNACH
Commercial Course

Y-Teens 1, 2, 3, 4; Class Play 3, 4; Choir 1; Office Help 4; F.H.A. 1, 2, 3, 4; Cheerleader 1, 2, 3; J.M.A.A. 1, 2, 3, 4; Vice-President 3; President 4; Jr. Red Cross Council 2; Class Treasurer 1; Football Queen Attendant 4.

DAVID LAPPIN
General Culture

Times Staff 4; Choir 1, 2; Hi-Y 1, 2, 3, 4; N.F.L. 1, 2.

BONNIE LITTLE
Commercial Course

Y-Teens 1, 2, 3, 4; Secretary 2; N.H.S. 3, 4; Scholarship Test 4; Class Plays 3, 4; Choir 1; F.H.A. 1, 2; Librarian 1, 4; Secretary 4; Class Secretary 1; Class Treasurer 2.

HARRY LUDWICK
Liberal Arts

Class Plays 3, 4; Hi-Y 1, 2, 3, 4; Reserve Football 1, 2, 3; Hi-Y Basketball 2, 3, 4.

ALVIN LUTZ
General Culture

Class Plays 3, 4; Librarian 3; Treasurer 3; Hi-Y 1, 2; Reserve Basketball 1, 2, 3; Class Sgt.-at-Arms 2, 3, 4; Varsity Football 2, 3, 4; Co-Captain 4; Reserve Football 1, 2.

SHARON MAGERS
General Culture

Y-Teens 1; Latin Club 1; Class Plays 3; Choir 1; Band 1, 2, 3, 4; Majorette 3, 4; Librarian 1; Class President 1; E. A. Jones 1.

GEORGE MATAKO
Technical Course

Latin Club 1, 2; N.H.S. 3, 4; Scholarship Test 1, 2, 3; Class Plays 3, Choir 4; Librarian 4; President 4; Hi-Y 4; Varsity Football 3, 4; Reserve Football 3.

SHIRLEY McCLASKEY
Stenographic Course

Choir 4; F.H.A. 1, 2; Carrollton High 1, 2; Spanish Club 2.

KATHLEEN McKELVEY
Stenographic Course

Y-Teens 1, 2, 3, 4; N.H.S. 3, 4; Scholarship Tests 1, 2, 4; Class Plays 3, 4; Choir 1; F.H.A. 1, 2, 4; Office Help 4.

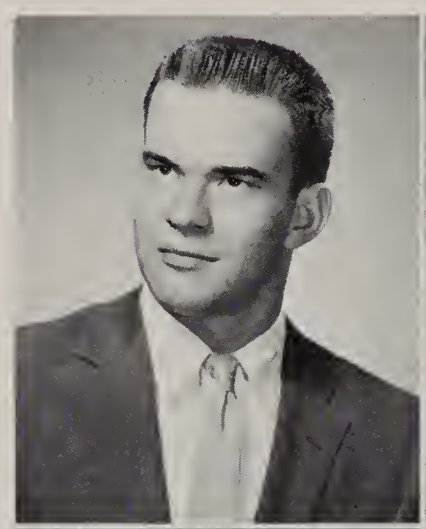

NANCY McREYNOLDS
Liberal Arts Course

Y-Teens 3, 4; French Club 3, 4; Secretary 3; N.H.S. 3, 4; Scholarship Tests 4; Bear Facts Staff 4; Class Play 3, 4; F.H.A. 4; Vernon 1, 2; Secretary-Treasurer 2; Beta Club 2; Choir 1, 2.

ROGER MICHAELS
General Culture Course

Reserve Football 4.

CLIFF MILLER
Technical Course

Latin Club 1, 2; N.F.L. 3, 4; Vice-President 4; N.H.S. 3, 4; Ad Salesman 4; Scholarship Tests 2, 3, 4; Class Play 3, 4; Hi-Y 2, 3, 4; Secretary 4; Reserve Basketball 2; Track 3, 4; Hi-Y Basketball 3, 4.

LINDA MILLER
Stenographic Course

Y-Teens 1, 2, 3, 4; Class Play 4; Choir 1; F.H.A. 1, 2, 3, 4.

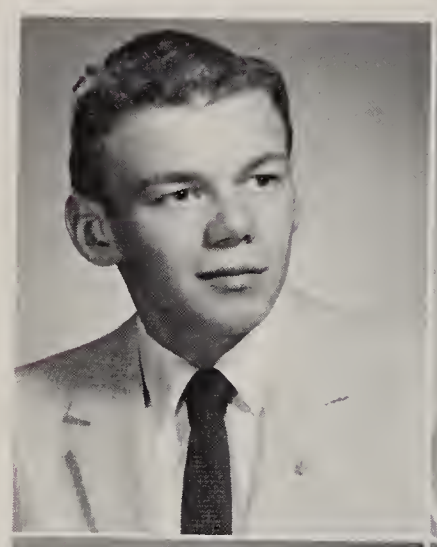

RICHARD MILLER
Technical Course

N.H.S. 3, 4; Class Play 3; Band 1, 2, 3, 4; Treasurer 4; J.M.A.A. 2, 3, 4; Hi-Y 1, 2, 3, 4; Reserve Basketball 2, 3; Hi-Y Basketball 4.

CAROLE MINTER
Stenographic Course

Y-Teens 1, 2, 3, 4; N.H.S. 3, 4; Scholarship Test 3, 4; Bear Facts Staff 4; F.H.A. 1; Band 1, 2, 3, 4.

ROGER MOESLE
General Culture Course

Class Play 3, 4; Varsity Football 3, 4; Reserve Football 2.

JOAN MOORHEAD
Stenographic Course

Y-Teens 1, 2, 3, 4; F.H.A. 1, 2, 3; Librarian 2, 3, 4; Treasurer 2, 4.

KAREN NEIDENTHAL
Liberal Arts Course

Y-Teens 1, 2; Bear Facts Staff 4; Editor 4; French Club 3, 4; Latin Club 1, 2; N.F.L. 1, 2, 3; N.H.S. 3, 4; Scholarship Tests 3; Class Play 3, 4.

CAROL ANN NELSON
Stenographic Course

Y-Teens 1, 2; Class Play 4; F.H.A. 1, 2, 3, 4.

CHARLOTTE NIST
Stenographic Course

Y-Teens 1, 2; F.H.A. 4.

JOHN PAUSTIAN
Technical Course

Latin Club 1, 2; N.H.S. 3, 4; Scholarship Tests 2, 3, 4; Choir 4.

GENE PHILLABAUM
General Culture Course

Class Play 3; Office Help 3; Jr. Red Cross Council 2; Hi-Y 1, 2, 3; Reserve Football 1; Chair Crew 2, 3, 4.

JOY PRATT
Home Economics Course

Y-Teens 1, 2, 3, 4; Choir 1; F.H.A. 1, 2.

DICK RAMGA
Technical Course

Ad Salesman 4; Hi-Y 1, 2, 4; Track 3; Chair Crew 3, 4.

DARIAN RICHARDSON
Technical Course

Latin Club 1, 2; N.H.S. 3, 4; Scholarship 1, 2, 3, 4; Choir 4; Hi-Y 3; Chair Crew 2, 3, 4.

BOB RUDY
General Culture Course

Class Plays 2, 3; Choir 4; Hi-Y 1, 2, 3, 4.

JIM RUSS
Technical Course

Latin Club 1, 2; Vice-President 2; N.F.L. 1, 2, 3, 4; President 3; N.H.S. 3, 4; Scholarship Tests 1, 2, 3, 4; Class Play 3, 4; Hi-Y 1, 2, 3, 4; Class President 1, 2; Class Vice-President 3, 4; Varsity Football 4; Reserve Football 1, 2; Baseball 1, 2, 3, 4; Hi-Y Basketball 2, 3, 4; Ad Salesman 4.

NELSON SHAMMO
General Culture Course

Class Play 3; Hi-Y 1, 2, 3, 4; Varsity Football 3, 4; Reserve Football 1, 2; Track 2, 3, 4; Ad Salesman 4; Hi-Y Basketball 1, 2, 3, 4.

JOY DEANNE SCOTT
Liberal Arts

Y-Teens 2, 4; Latin Club 1, 2; N.H.S. 3, 4; Choir 1; N. Canton 1; Orchestra 1, 4.

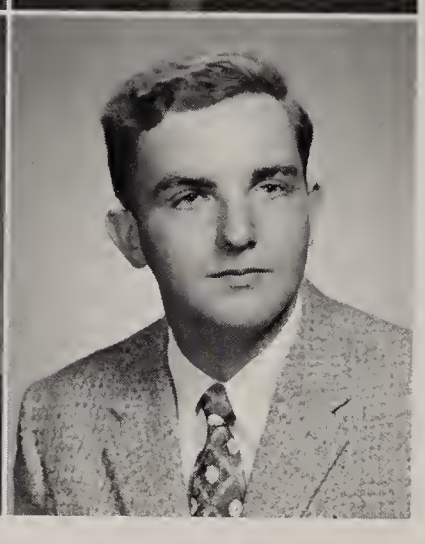

ANN SEEL
Liberal Arts Course

Y-Teens 1, 2, 3, 4; I.C.C.R. 4; Latin Club 1, 2; Bear Facts Staff 4; Class Play 3; Choir 1, 2, 3, 4; F.H.A. 1, 2, 3, 4.

LARRY SHAFER
Liberal Arts Course

French Club 3, 4 Reserve Basketball 3, 4; Baseball 2, 3, 4; Lincoln High School 1.

JOHN SHEEHAN
General Course

Lehman High School 1, 2.

KENNETH SIBERT
General Culture Course

BURLETTA SINNETT
Stenographic Course

Y-Teens 1, 2.

KAREN KAY SMITH
Liberal Arts Course

Y-Teens 1, 2, 3, 4; Latin Club 1, 2; N.F.L. 1, 2, 3, 4; Scholarship Tests 1, 2; Bear Facts Staff 1, 2; Class Play 4; Choir 1, 2, 3, 4; F.H.A. 4; F.T.A. 4.

PAT SMITH
Clerical Course

Y-Teens 1, 2, 3, 4; Class Plays 3, 4; G.H.A. 1, 2, 4.

WESLEY SMITH
General Culture Course

Hi-Y 3, 4; Baseball 4; Track 3, 4; Hi-Y Basketball 4.

DAVID SNYDER
Technical Course

Latin Club 1, 2; Scholarship Tests 4; Choir 4; Hi-Y 1, 2, 3; Reserve Football 2; Ad Salesman 4.

BILL STEVENS
General Culture

Hi-Y 3, 4.

LEE STOCKON
General Culture

TED STUHLDREHER
General Culture

Varsity Football 3, 4; Reserve Football 1, 2; Baseball 1, 3, 4.

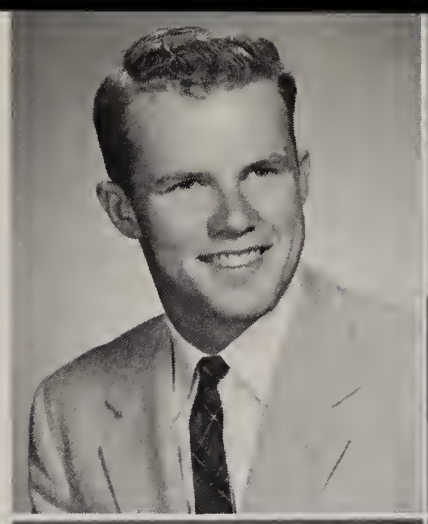

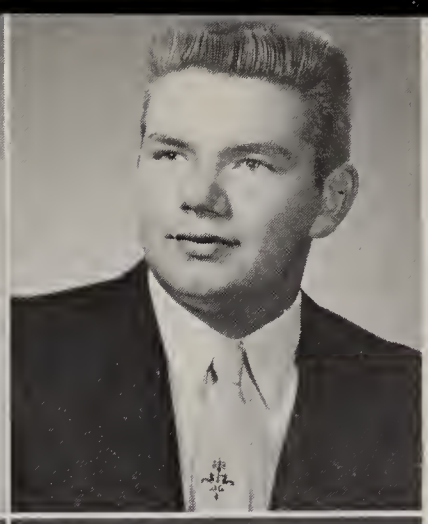

JEANNIE SWART
Liberal Arts

Y-Teens 1, 2, 3, 4; Latin Club 1, 2; Class Play 3, 4; Choir 2, 3; F.H.A. 1, 4; F.T.A. 1.

CHRIS THOMAS
General Culture

Hi-Y 1, 2, 3, 4; Track 4; Chair Crew 4.

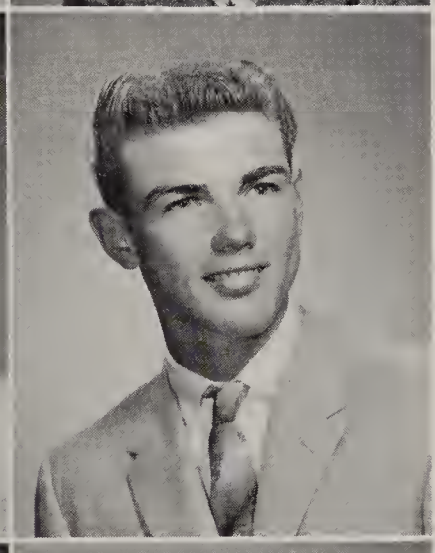

PAT TUSING
General Culture

Y-Teens 1, 2, 3, 4; Class Plays 3, 4; Office Help 3; Band 1, 2; Washington High 1, 2; G.A.A. 2.

JIM ULM
Technical Course

Latin Club 1, 2; N.H.S. 3; Scholarship 3, 4; Class Plays 4; Choir 1, 3, 4; Office Help 3; Jr. Red Cross Council 1, 2, 3, 4; Hi-Y 3, 4; Reserve Basketball 3; Varsity Football 3, 4; Chair Crew 4; Ad Salesman 4.

DAVE WALLENHURST
Technical Course

Latin Club 1, 2; Class Play 3, 4; Hi-Y 1, 2, 3, 4; Varsity Football 3, 4; Reserve Football 1, 2; Chair Crew 4; Ad Salesman 4.

GARY WELTLICH
Technical Course

Latin Club 1, 2; N.H.S. 3, 4; Scholarship Tests 1, 4; Bear Facts Staff 4; Class Play 3; Choir 1, 2; Hi-Y 1, 2, 3, 4; Hi-Y Basketball 1, 2, 3, 4; Chair Crew 2, 3, 4; Track 2.

LINDA WELTY
Clerical Course

Y-Teens 1, 2; Latin Club 2; F.H.A. 2, 3; Librarian 1; Jones Jr. High 1; Betty Crocker Homemaker Test 4.

RUTH WORKER
Stenographic Course

Y-Teens 1, 2, 3, 4; Class Play 3; Choir 1, 2; F.H.A. 1, 2, 3, 4; Lincoln 2.

LINDA LEONARD
Home-Economics Course

Y-Teens 1, 2, 3, 4; Class Play 3; F.H.A. 4.

CHARLES WERTZ
General Course

Band 3, 4; Vice-President 4; Hi-Y 1, 2, 3, 4.

BILL WILLAMAN
Technical Course

Latin Club 1, 2; Class Plays 3; Hi-Y 1, 2, 3; Varsity Football 4; Reserve Football 1, 2; Track 2; Hi-Y Basketball 1, 2, 3.

CAROLE WILLIAMS
Liberal Arts Course

Y-Teens 1, 2, 3, 4; President 1, 2; Latin Club 1, 2; Treasurer 1; Secretary 2; Class Plays 3, 4; F.H.A. 1, 2, 3, 4; Band 2, 3, 4; Majorette 2, 3; Drum-Majorette 4; Vice President 3; Jr. Red Cross Council 2, 3, 4; Secretary 3; Class Secretary 1.

KEN WOLFE
Technical Course

Latin Club 1, 2; Class Play 3; Hi-Y 1, 2; Varsity Basketball 2, 3; Reserve Basketball 1; Class Sgt.-at-Arms 2. 3.

MARCUS WORKMAN
Technical Course

French Club 3, 4; Vice-President 3; Secretary 4; Latin Club 1, 2; N.H.S. 3, 4; Scholarship Tests 1, 2, 3, 4; Choir 1; Band 1, 2, 3, 4; Treasurer 3; President 4; Hi-Y 4.

TOM WYLES
Liberal Arts

CAROL ZINK
Clerical Course

Y-Teens 1, 2, 3, 4; Bear Facts Staff 1, 2, 3; Class Play 3; F.H.A. 1, 2, 3, 4; President 4; Reserve Cheerleader 1; Band 1, 2, 3, 4; Majorette 3, 4.

To Mim,
Best of luck
to a swell
person & I
hope you'll
be happy
successful in
all that you
do.
Marcus

JUNIORS

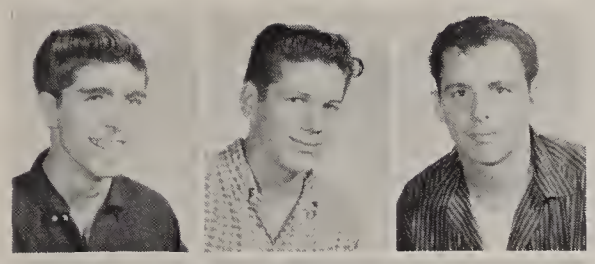

Henry Aegerter
John Ater
Loren Bates

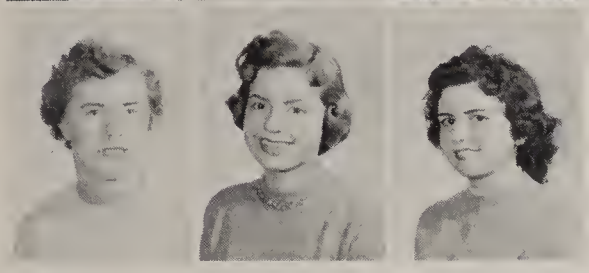

Lynda Baughman
Ann Belknap
Mary Ann Bernard

CLASS OFFICERS

Left to right:
Jeannie Danner, *Recording Secretary*
Barbara Disler, *President*
Bill Forsyth, *Vice-President*
David Rankl, *Treasurer*
Daneen Schiltz, *Corresponding Secretary*

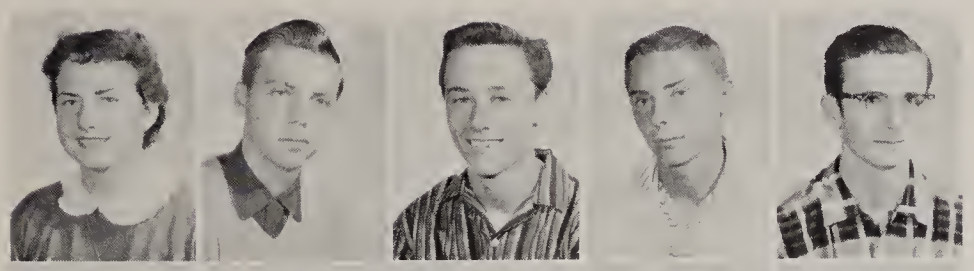

Marty Berring
Chris Bixler
Gary Boss
Frank Boyd
Steve Braneky

Sue Brower
Margaret Burwell
Ross Carter
Linda Clark
Dave Clatterbuck

Tom Cozy
Irene Craig
Jeannie Danner
Kirk Darragh
Barbara Disler
Carol Dunn
Margery Eby

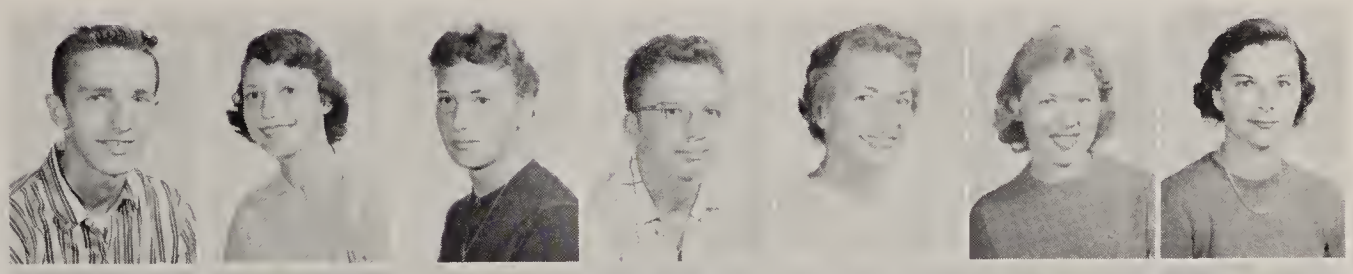

Carolyn Edwards
Jim Fenton
John Fick
Rose Fierstos
Larry Floom
Bill Forsyth
Joan Getz

Johnny Griffith
Fred Hann
Steve Harris
Bob Hartzell
Howard Heitger
Dave Helmick
Susan Hershberger

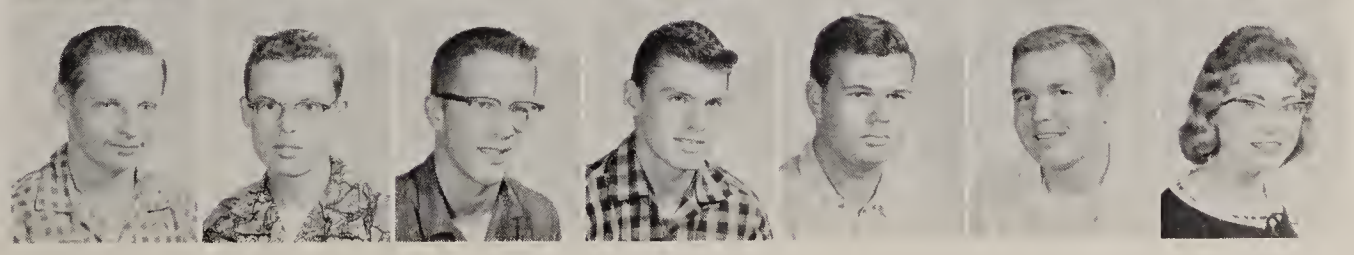

Jennifer Highley
Jack Hollender
Ronnie Holmes
Janet Holshoy
Shirley Huffman
Bill Hunsinger

Bob Jarrett
Bob Jarvis
Sandra Johanning
Rita Jones
Ruth Kekich
Bonnie Kelly

Ray Keogh
Mary Kintz
Marianne Kirk
Nancy Klinge
Dick Knowles
Steve Kovascis

Barb Krnach
Nancy Kuntz
Judy Ladd
Jim Laursen
Joan Lee
Kay Lemasters

Tom Lewis
Anne Linn
Nancy Linn
Janet Livingston
Tom Lockard
Jeff Mack

Tom Malinowski
Cynthia Mallalieu
Judy Mann
Daniel Mantsch
Stuart McArdle
Nancy McCort

Bonnie McGlynn
Sally McNutt
Jim Mead
Pat Michaels
Jewel Miller
Dave Mobberly

Betty Nutter
Dianne Paul
David Persinger
Karen Phillis
Bob Randles
Dave Rankl

Vera Reel
Bob Rohr
Martha Rohr
Nancy Rohr
Shirley Rohr
Rita Schalmo

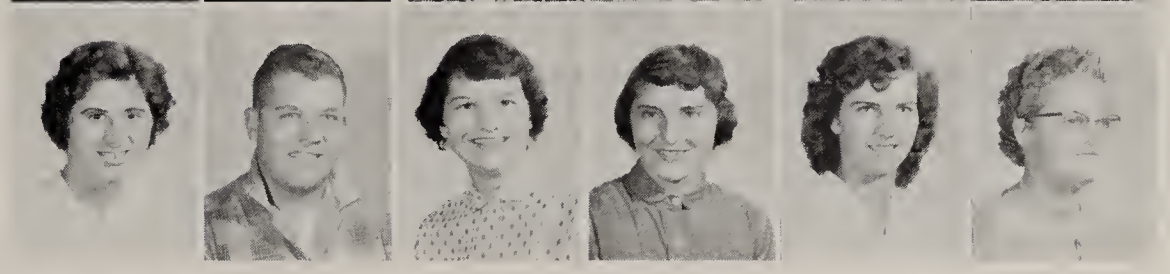

Wesley Schaub
Anna Mae Scheetz
Daneen Schiltz
David Schmader
Jim Selogy
Ed Shonk

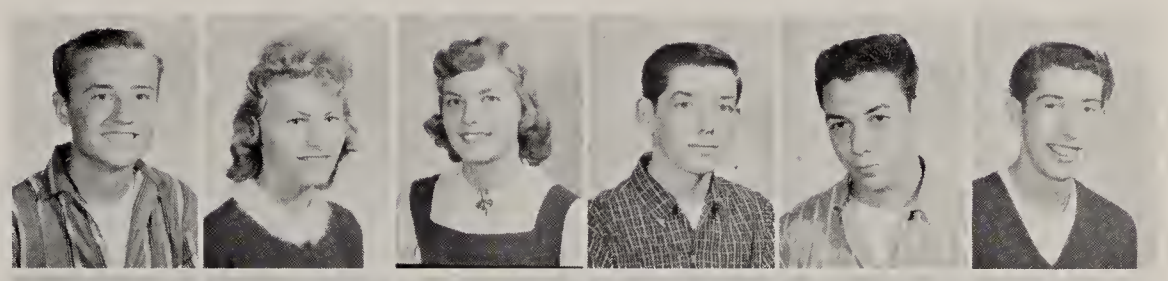

Ellie Sibila
Karen L. Smith
Gary Sponseller
Virginia Stamman
Joan Stayer
Eddie Swan

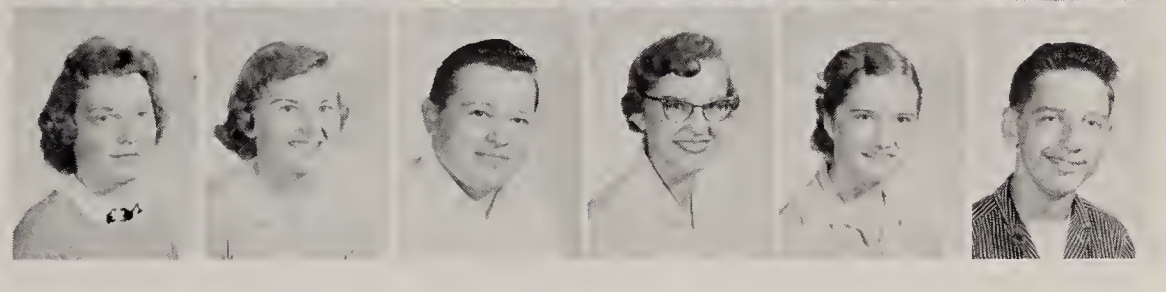

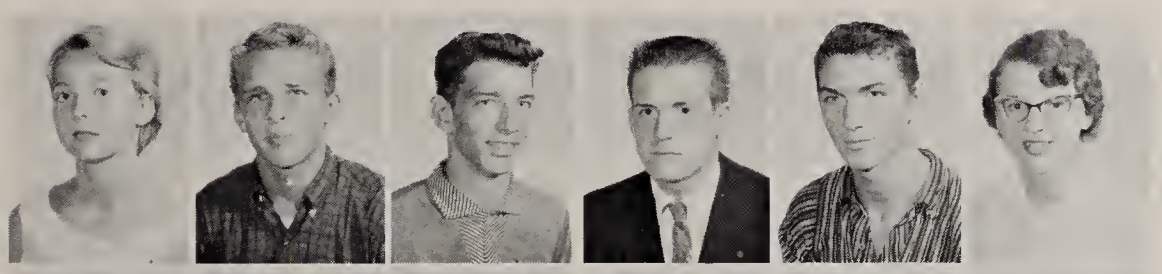

Judi Swartout
John Tolle
Ronnie Ulm
Lee Underwood
Acie Uplinger
Leona Van Camp

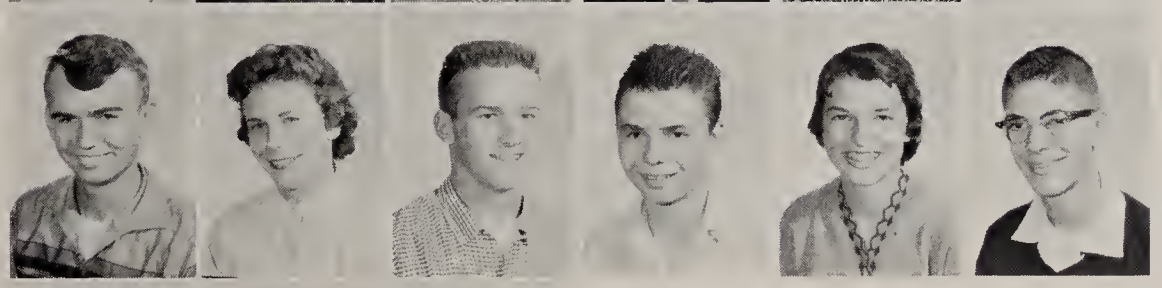

Dale Van Voorhis
DeMaris Vincent
Harry Wooden
Dave Wurtz
Elaine Wyles
Gordon Wyles

Barbara Yoder
Peggy Zahler
Suzanne Zastudil

SOPHOMORES

CLASS OFFICERS

Left to Right:
Dave Hostetler, *President*
Gayle Grant, *Secretary*
Ned Guest, *Vice-President*
Dianne Forrest, *Treasurer*

Sally Babetski
John Baich
Judy Baird

Linda Bartko
Patty Bates
Bob Bender

Fred Berndt
Sandy Bernhart
Victor Bertoni
Patty Billman
John Blackstone

Margaret Boron
Shirley Bowen
Claudia Braucher
Bill Brenneman
Bonnie Brown

Ronnie Burtnett
Sandy Burwell
Bart Cable
Bonnie Callahan
George Casper
Bernice Cheyney

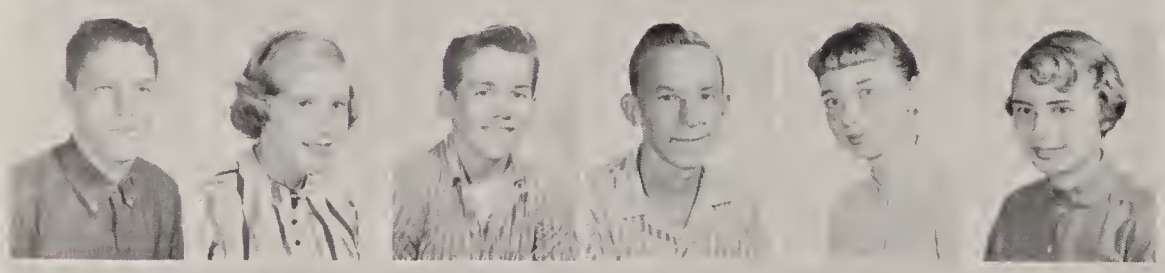

John Clapper
Judy Clatterbuck
Harold Coleman
David Coltrin
Josie Copper
Barbara Corbett

Carolyn Crisp
Rich Davis
Sherry DeMuesy
Grant Ditch
Eunice Domer
Patty Drury

Ann Dunning
Ray Eberhardt
Julia Everhart
Gayle Ferguson
Larry Fierstos
Jackie Finger

Bob Fisher
John Flood
Tim Floom
Dianne Forrest
Florence Furbee
Sondra Geis

Linda Goodwin
Gayle Grant
Ned Guest
Ted Habony
Mary Ann Halter
Nadine Halter

Pat Hanes
Jack Hite
Jim Hoagland
Judy Hoffee
Bonnie Hollender
Shirley Hollingbaugh

Dave Hostetler
Dave Jolliff
Sally Karns
Mike Keck
Bill Kiefer
Joe Kirven

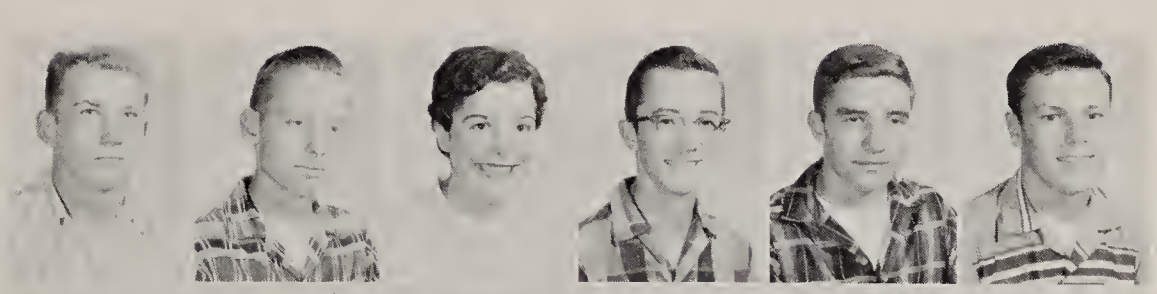

Judy Klainski
Robert Knowles
Jim Kracker
David Krantz
Shirley LeBeau
Diane Lightbody

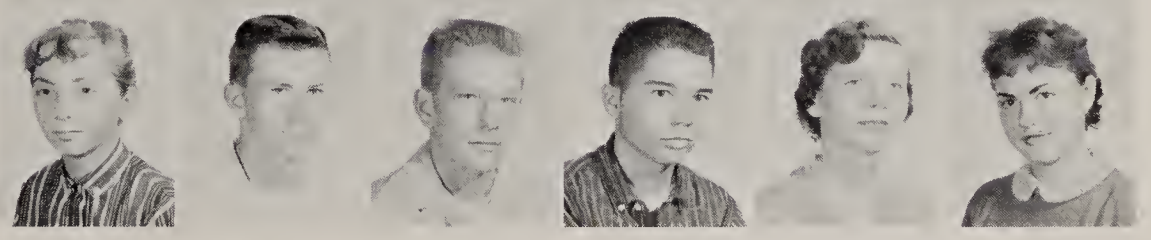

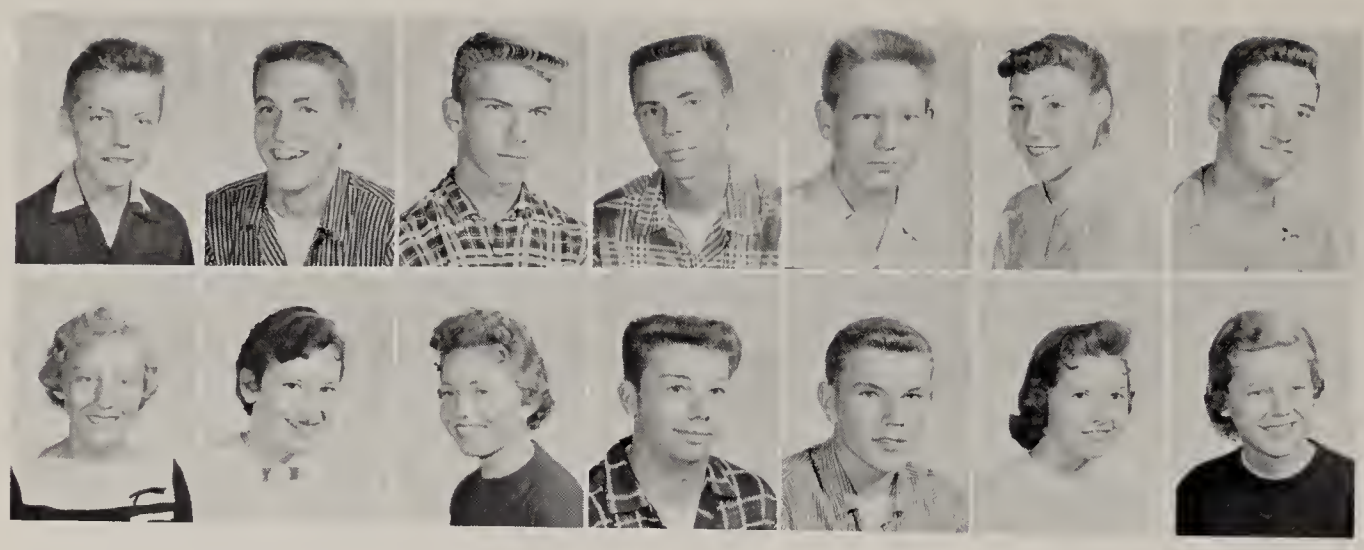

John Lorenz
Tom Marchand
Paul Markowsky
Allen Mathena
David McCombs
Pat McCormick
Bill Metz

Janet Miller
Sherry Mosley
Carole Murphy
Dave Nelson
Karl Ney
Carol Nist
Carol Nye

David Orr
Gyda Otten
Jean Paul
Robin Pearson
Carol Pettay
Judy Pettay

Glenn Phillabaum
Barbara Price
Jim Rankl
Tom Ricker
Paula Ritchie
Diane Robertson

Betsy Rohr
Helen Rohr
Judy Rohr
Mary Ann Rohr
Richard Roherer

Ronald Royer
Paul Schalmo
Barb Scheetz
Dan Seckler
Tim Serra

Donna Shearer
Pat Sheppler
Jackie Shoemaker
Linda Sirotock
David Smith

Joyce Smith
Ruth Smith
Harry Smyth
Chuck Stoner
Carl Stuhldreher

Don Stump
Barb Sturm
Dick Sturm
Ralph Sweany
Donna Taylor
Tim Taylor

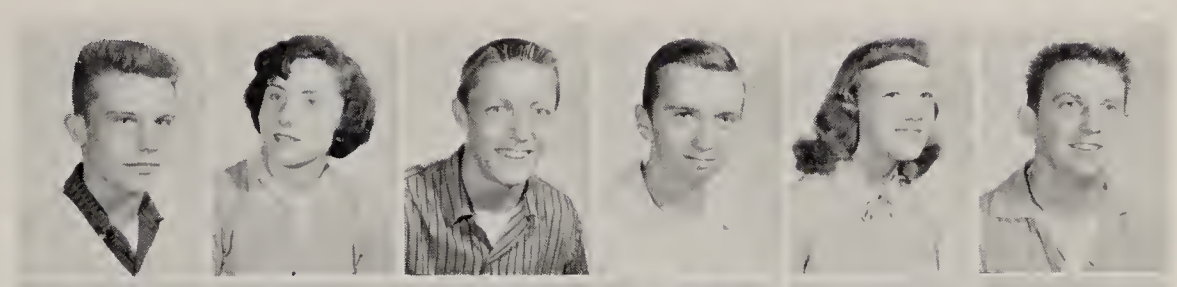

Terry Thompson
Tim Tilton
Judy Trachsel
Bill Vitak
Bob Wagner
James Walsh

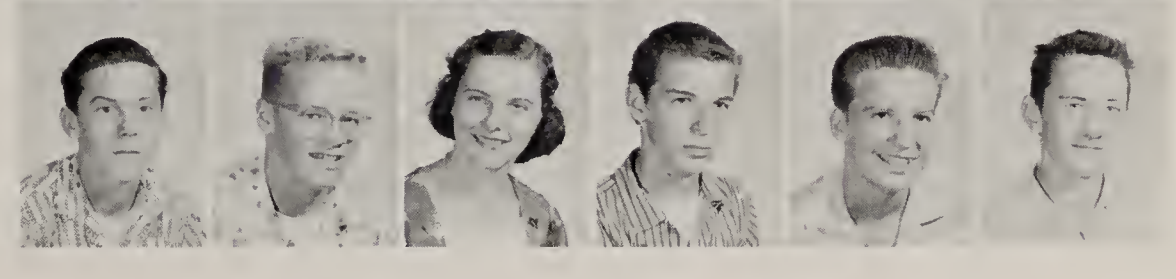

Herb Walton
Donna Watts
Jack Weimer
George Welty
Don Wesley
Douglas West
Terry Westfere

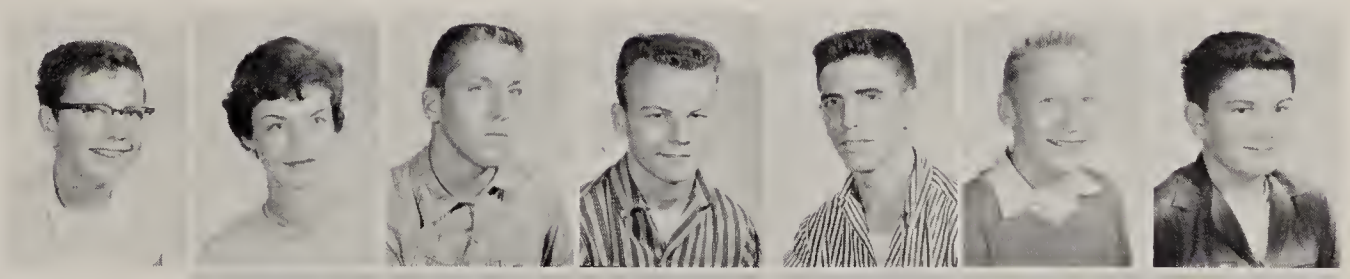

Grace Wiandt
Ron Williams
Sandra Williams
Bob Wood
Bob Young
Barb Zintz

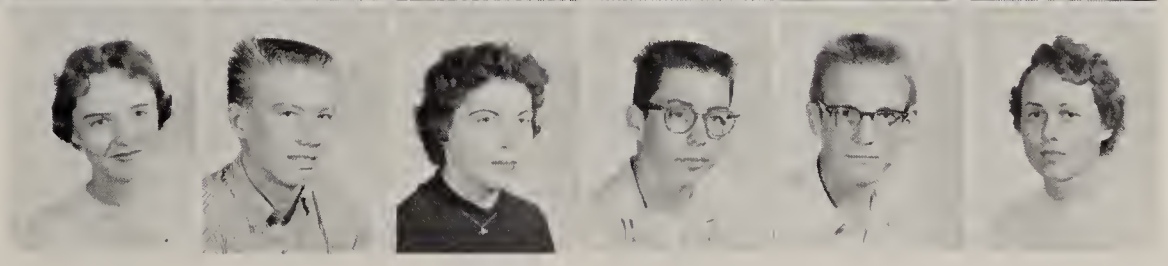

CLASS OFFICERS

Left to Right:
Judy Lee, *Secretary*
Ted Rohrer, *Treasurer*
Terry Ulm, *President*
Bob Webster, *Vice-President*

FRESHMEN

Dick Albrecht
Marta Alexander
Pat Andrews

Donald Ash
Carole Baer
Charles Barnhart

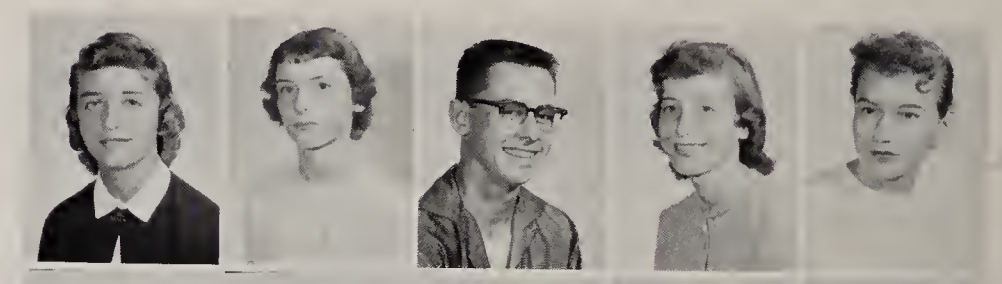

Karen Baughman
Susan Bethel
Terry Bixler
Carol Boomhower
Carol Boron

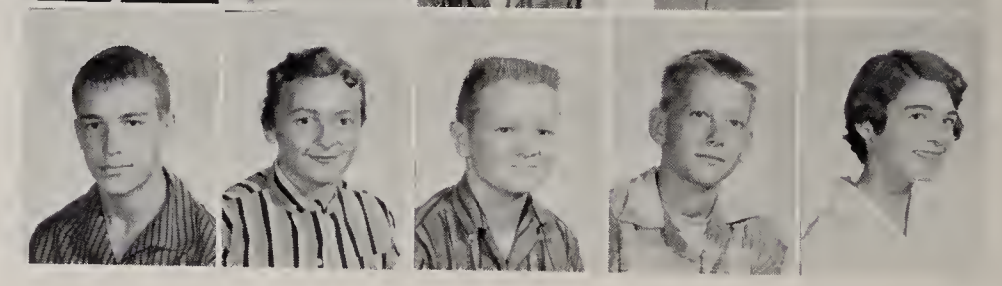

Leo Boron
Sue Boyd
Chauncey Boyer
Ray Braucher
Sherry Bray

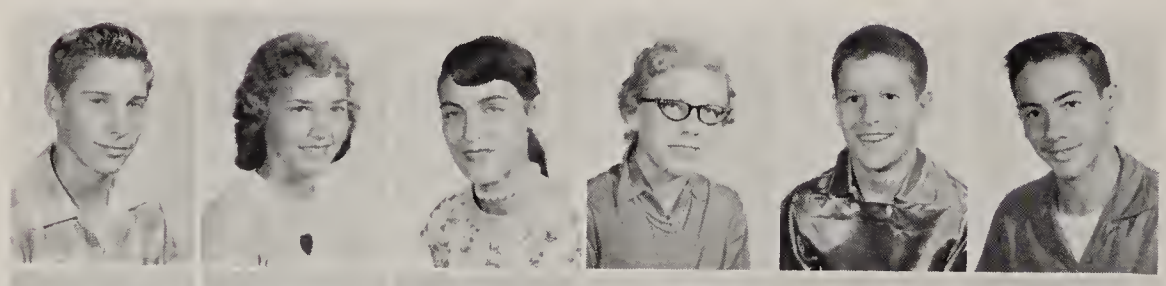

Jim Bresson
Judy Brumbaugh
Connie Bryson
Karen Buchman
David Burgoon
Charles Byrd

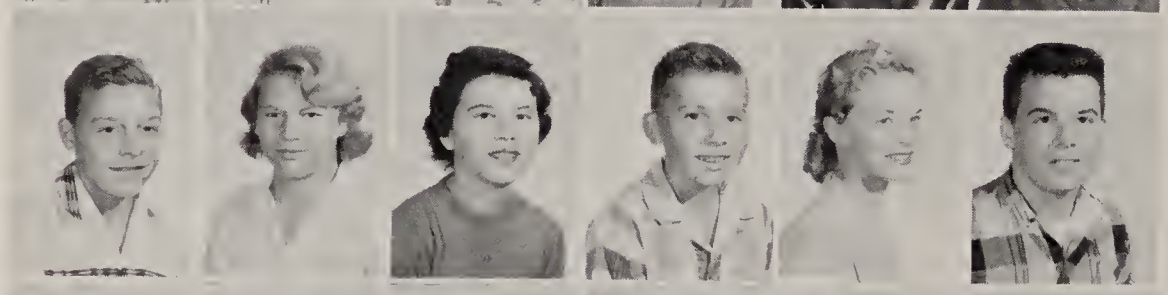

Ronald Canterbury
Jerry Cartiea
Joyce Casper
Lawren Coltrin
Nancy Copeland
Tom Covert

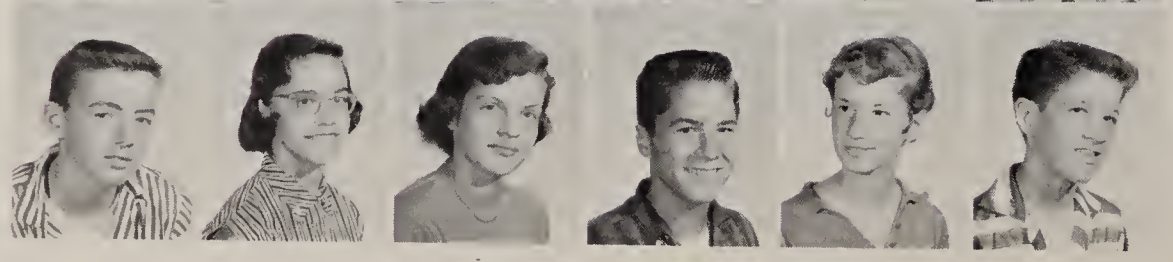

Jack Crawford
Janet Cushing
Sandra Decker
John Dretke
Charlotte Duke
Tom Eckenrode

Tom Eckert
Bonnie Edwards
Judi Elder
Eleanor Etter
David Faverty
Joan Fidler

Nick Fidler
Louise Fierstos
Ronny Fink
Lorena Floom
Barbara Forsyth
Steve France

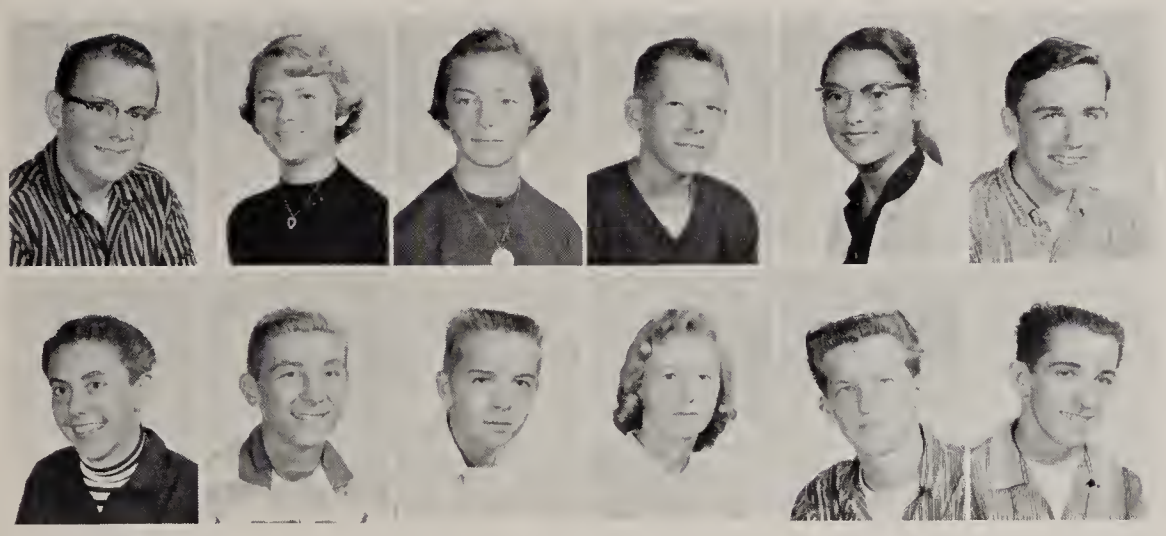

Richard Frazee
Marlene Frick
Sheila Garner
Will Gates
Barbara Gerber
Leslie Gergel

Dave Gowing
Martin Gradijan
Joe Guest
Susan Halter
Norwood Harder
Ronald Harper

Wanda Harper
Jeffrey Haverstock
Larry Haymaker
Paul Heitger
Pat Hency
William Hensel

Annabelle Hershberger
Sandy Hoff
Betty Anne Horst
Dennis Huey
Nancy Huffman
Larry Huthmacher

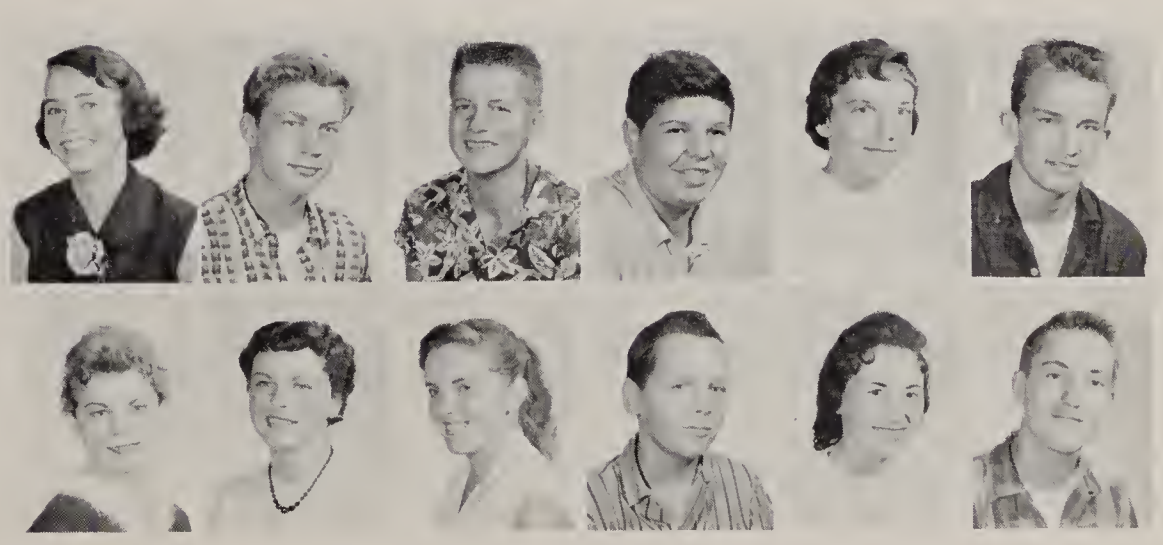

Rolly Johnson
Tim Jolliff
Sandra Jones
Dick Keogh
Robert Kershaw

Donna Kimble
Larry Kirk
Edward Kraus
Judy Lee
Betty Lenegar

Carole Lockard
Larry Lutz
Hanly Mann
Garry Marnin
Terry McNutt
Charlene Meek

Martha Mercier
John Minter
Donald Montgomery
Charles Moorhead
Charles Naylor
Norma Norris

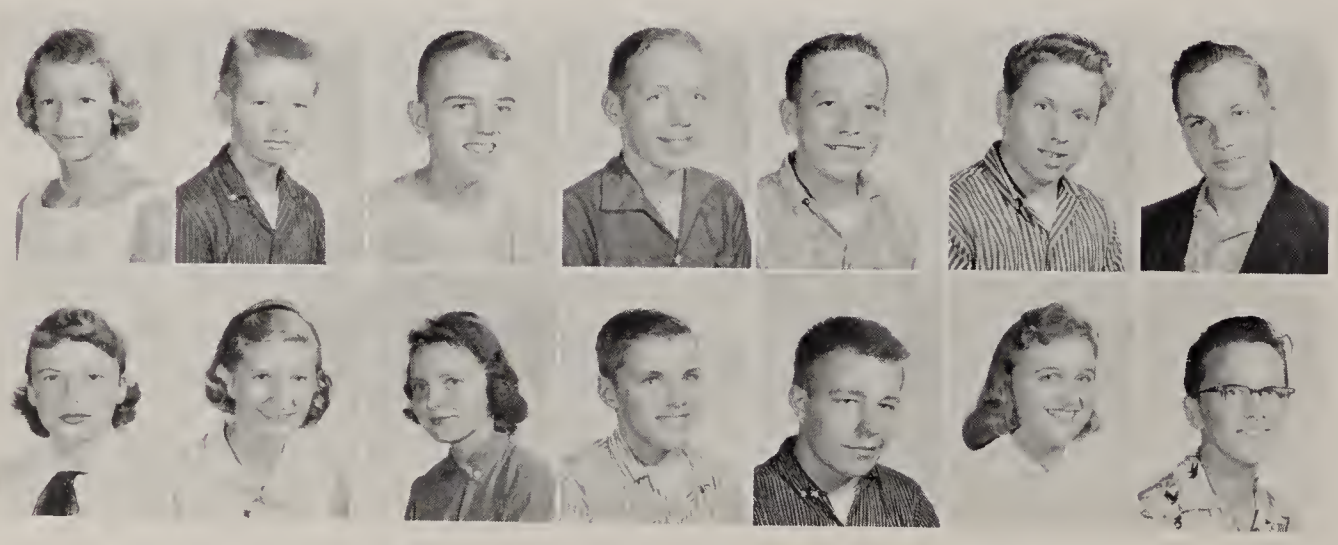

Barbara Palm
Bob Parsons
Bill Paulus
Ernie Petscher
Jamie Rader
Bill Rees
Jeff Regula

Jill Reiderman
Lila Reynolds
Betty Rohr
Tom Rohr
Ted Rohrer
Nancy Ronk
Clement Rook

Frances Ross
Gary Ross
Bob Schaub
Sue Schiltz
Bill Schroeder
Gary Scott
Judy Seifert

Larry Schaffer
Dick Sheehan
Beverly Shulty
Heath Simpson
Rosetta Sinnett
Donald Smart
Ed Smith

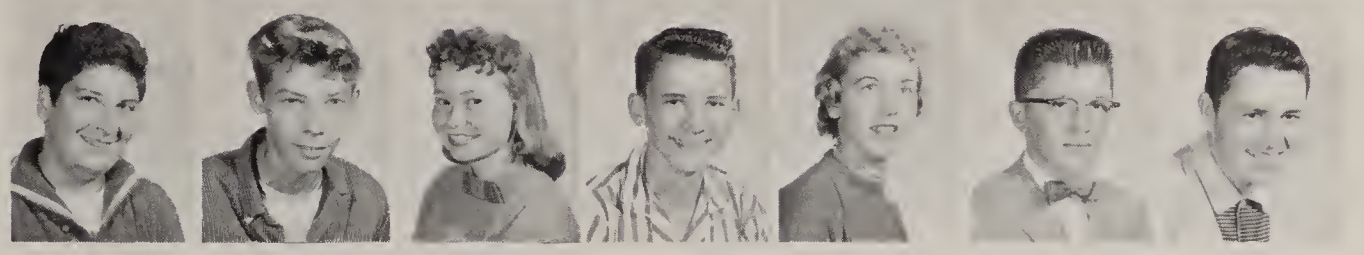

Sandy Smith
Sue Smith
Mary Sogorka
Sue Sommerville
Kathy Swartout
Bill Thackwell

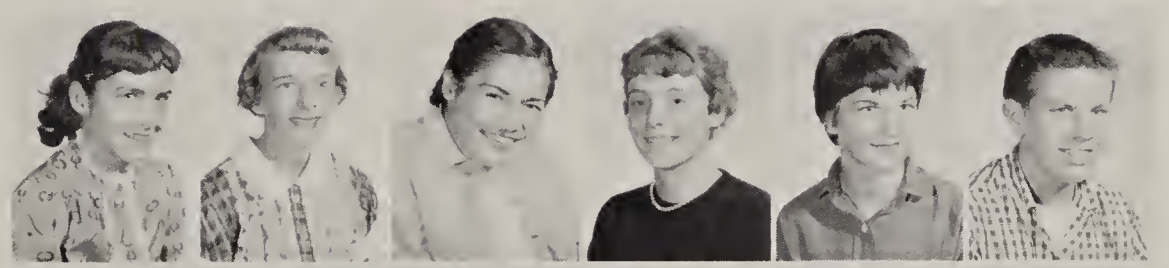

Mary Thomas
Bruce Tidball
Ed Tusing
Karen Tusing
Terry Ulm
Rose Van Camp

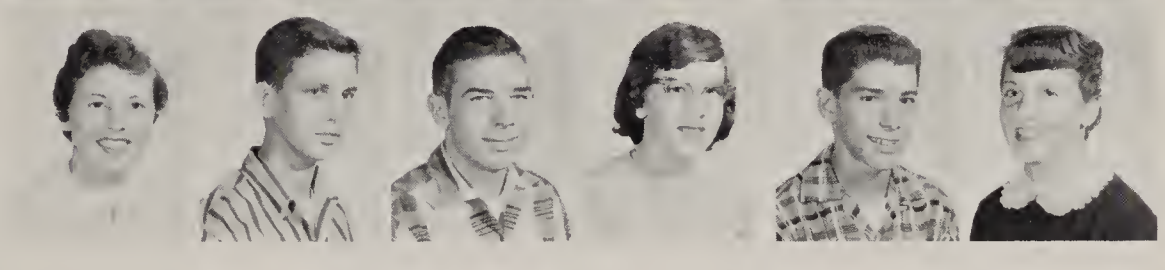

Larry Van Voorhis
Paul Wadian
Bob Webster
Robert Welch
James Wertz
Sue Ann Whitacre

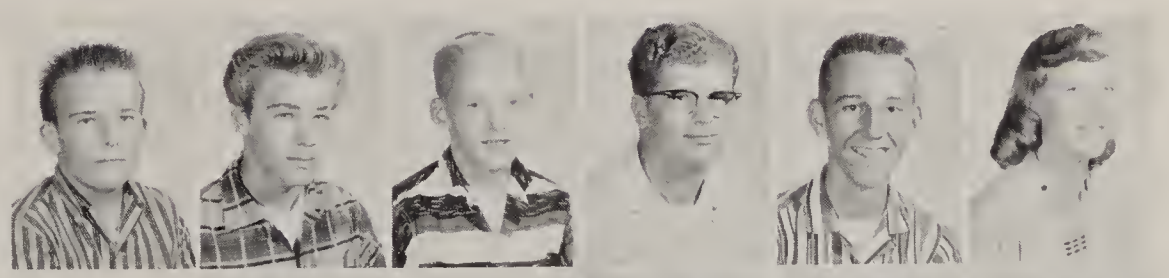

Betty Jo Wilk
Lorelei Windle
Judy Yant
Helen Yingling
Beth Ziesmer

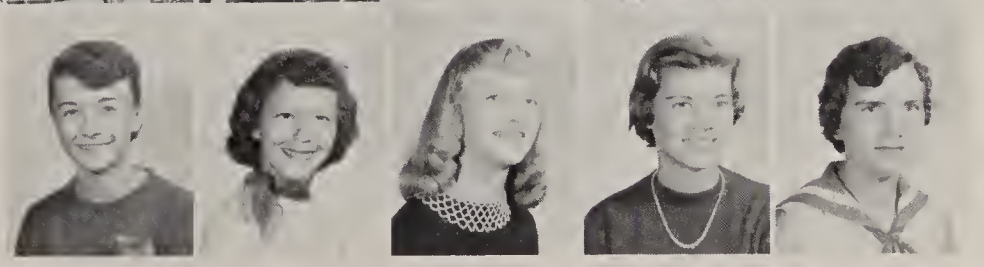

Don't confuse me with facts—my mind is already made up.

Everything doesn't require money — but what?

Before you louse it up—THIMK!!

I like my job — it's the work I hate.

I'm not crazy — it's just the rest of the world.

Vice-President in charge of Confusion

As Mason said to Dixson, "We have to draw the line somewhere."

Which one gets the Oscar?

Good Reasons? My excuses are better.

THINK!!! There must be a harder way to do this.

Whoever regards work as a pleasure can sure have a heckuva lot of fun in this school.

Everyone in this school goes "Buggy" at one time or another.

When you can't convince 'em confuse 'em.

Just one of those daze.

Blessed are they who run around in circles, for they shall be known as wheels.

No reason for it—just company policy.

Your visit has climaxed an already dull day.

STANDING: Mr. Kinney, Kay Lemasters, Richard Knowles, Jim Mead, Bob Randles, Dale Van Voorhis, Nancy Klinge, Lee Underwood. ON STAIRS: Dave Mobberly, Judi Swartout, Joan Lee.

JUNIOR CLASS PLAY

The elderberry wine was at its best the night of April 25, 1958, when the Junior Class brought "Arsenic and Old Lace" to the auditorium of Jackson High.

The Brewster sisters, skillfully portrayed by Kay Lemasters and Judi Swartout, led the action by quietly poisoning a number of elderly men and burying them in "Panama." The play rolled swiftly to a surprise climax which Jackson audiences will never forget.

Abby Brewster, Elaine Harper, Martha Brewster

CAST

Abby Brewster	Kay Lemasters
Martha Brewster	Judi Swartout
Teddy Brewster	Bob Randles
Jonathan Brewster	Richard Knowles
Mortimer Brewster	Lee Underwood
Dr. Einstein	Dale Van Voorhis
Elaine Harper	Joan Lee
Reverend Harper	Harry Wooden
Mr. Gibbs	Jon Tolle
Officer Klein	Jim Mead
Officer Brophy	Chris Bixler
Mr. Witherspoon	Dave Persinger
Officer O'Hara	Dave Mobberly
Lieutenant Rooney	Jack Hollender

Mrs. Dolson, Mr. Dolson, Hildegarde, Freddie, Mr. Shermer, Mrs. Shermer

CAST

Hildegarde ..... Karen Neidenthal
Mr. Dolson ..... Jim Russ
Mrs. Dolson ..... Margo Gross
Sally ..... Kay Gardner
Bobby ..... Bob Bent
Jimmy ..... Jim Ulm
Paige ..... Harriet Cleckner
Ellie-May ..... Linda Grant
Jill ..... Nancy McReynolds
Freddie Shermer ..... Jerry Ater
Mr. Shermer ..... Cliff Miller
Mrs. Shermer ..... Barbara Becherer

SENIOR CLASS PLAY

"WE SHOOK THE FAMILY TREE"

Hildegarde Dolson, a wallflower, is desperately anxious to attract the attention of some eligible senior, for it's almost Saturday night and no boy has even hinted that he'd like to take her to the big dance. She wins the school debate with an impassioned plea against drinking, but instead of attracting boys with her brains, she only convinces everyone that her father must be a terrible drunkard.

Hildegard's mother, in an effort to help, makes a date for her with the only boy in town who has to wear knickers.

Many hilarious events follow but all turns out well.

MESS! That is the only way to explain last-minute make-up for the play.

Standing: Sally, Jimmy.
Seated: Paige, Jill, Bobby, Ellie-May.

MR. LEE STOCKON
MOST PHOTOGENIC BOY

MR. GARY WELTLICH

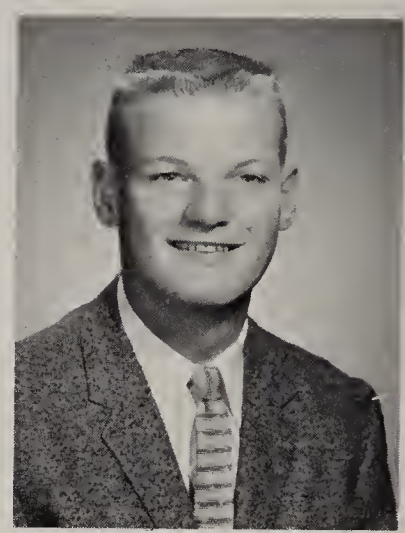

MR. DON BENSON

MR. ROGER MOESLE

MR. JIM BLACKSTONE

TONY CURTIS

March 20, 1958

Miss Margo Gross
5309 Island Drive
Lake Cable
Canton 8, Ohio

Dear Miss Gross:

Thank you for your recent letter, enclosing pictures asking us to choose the most photogenic girl and boy for your school yearbook.

It was a very difficult task for all the girls and boys were so goodlooking - however, after much deliberation, we have made our choice. Of course, you must understand that this is only our opinion from the pictures. We're sure all the others deserve the same honor.

Needless to say, we wish you much success with your yearbook and thank you for asking us to be your judges.

Kindest regards,

Sincerely,

Janet & Tony Curtis

Janet & Tony Curtis

MISS SHIRLEE BAER

MISS BARBARA BECHERER

MISS LINDA GRANT

MISS SHARON MAGERS

MISS BONNIE LITTLE
MOST PHOTOGENIC GIRL

The MOST PHOTOGENIC candidates were chosen this year by Troup and Pluto Studios from the senior portraits. The candidates were chosen on the basis of their ability to photograph well. The candidates pictures were then sent to Miss Janet Leigh and Mr. Tony Curtis who chose the winners.

ACTIVITIES

CHILDREN
AT
PLAY

LATIN I

ROW 1—Ronald Canterbury, Carol Boron, Sandie Decker, President; Judy Brumbaugh, Treasurer; Bill Schroeder, Secretary; Terry Ulm, Vice President; Susan Bethel, Betty Anne Horst, Heath Simpson. ROW 2—Bruce Tidball, Bill Paulus, Don Montgomery, Sue Brower, Dave Gowing, Steve France, Bill Thackwell, Garry Scott, Judy Yant, Marta Alexander, Bob Webster, Pat Hency. ROW 3—Donna Kimble, Joyce Casper, Bill Rees, Lila Reynolds, Beth Ziesmer, Irene Craig, Terry Bixler, Dennie Huey, Martin Gradijan, Bob Kershaw, Chuck Naylor, Robin Pearson.

Mrs. Hyde, Advisor

LATIN CLUBS

The Latin Club is an organization made up of the Latin I and II students. The club strives to keep the interest in Latin alive and to learn more about the Romans. The Latin I students learn the basic structure of Latin while the Latin II students are kept busy translating Caesar's Commentaries.

The main project of the club each year is the Latin Banquet which is a dinner carried out in the old Roman style. Since the Ides of March is one of the most eventful days in Roman history, the Jackson Romans try to have their banquet on or near that day each year.

LATIN II

ROW 1—Sally Karns, Pat Billman, Gayle Grant, Judy Pettay, Diane Robertson, Jackie Shoemaker, Pat McCormick, Mary Ann Halter, Gyda Otten. ROW 2—Paula Ritchie, Don Wesley, Bob Wood, David Nelson, David Hostetler, Fred Berndt, President; Tim Tilton, Treasurer; Allan Mathena, Jim Rankl, David Krantz, Sandra Williams. ROW 3—Sandra Bernhart, Judy Clatterbuck, Linda Sirotock, Dianne Forrest, Barbara Corbett, Vice President; Grace Wiandt, Don Stump, George Casper, Bob Bender, Bart Cable, Bonnie Hollender, Ann Dunning.

FRENCH I

ROW 1—Mary Ann Bernard, Sue Hershberger, Nancy McCort, Vice President; Sally McNutt, President; Bonnie Kelly, Secretary; Jennifer Highley, Bonnie McGlynn. ROW 2—Barb Yoder, Kay Lemasters, Ann Linn, Steve Harris, Nancy Klinge, Fred Hann, Joan Getz.

Mr. Geib, Advisor

FRENCH CLUBS

If you were to pass the door of the French room while a meeting was in session, you might hear one of two things; happy voices raised in a French song or a heated discussion. The discussion would probably concern some phase of the major project of the club, the annual French banquet. The song would be part of the program which follows each business meeting. Often, the members play games and close the meeting with refreshments.

These get-togethers make a pleasant recess from the routine of vocabularies, translations, and tests.

FRENCH II

ROW 1—Marcus Workman, Secretary; Kay Gardner, Vice President; Barbara Kern, President; Barb Becherer, Treasurer; Joan Garner. ROW 2—Nancy McReynolds, Karen Neidenthal, Daniel Mantsch, Larry Shafer, Bob Bent, Harriett Cleckner.

Miss McCoy, Advisor

FRESHMAN-SOPHOMORE

ROW 1—Bonnie Edwards, Annabelle Hershberger, Sandy Smith, Judy Lee, Carole Murphy, Linda Bartko, Judy Rohr, Barb Scheetz, Pat Drury, Judy Seifert. ROW 2—Nancy Ronk, Carol Boomhower, Rosetta Sinnett, Barb Forsyth, Elsie MacKim, Pat Hanes, Barbara Sturm, Shirley LeBeau, Mary Ann Halter, Florence Furbee, Judi Elder. ROW 3—Judy Hoffee, Sandy Burwell, Nadine Halter, Sally Karns, Sherry Bray, Sue Halter, Sondra Geis, Karen Tusing, Eleanor Etter, Mary Thomas, Sue Schiltz, Nancy Huffman. ROW 4—Pat Andrews, Karen Baughman, Jackie Shoemaker, Judy Baird, Bernice Cheyney, Betty Lenegar, Carole Baer, Barbara Zintz, Barbara Price, Carol Pettay, Louise Fierstos, Gayle Ferguson. ROW 5—Shirley Bowen, Helen Rohr, Ruth Ann Smith, Eunice Domer, Helen Yingling, Charlene Meek, Sandy Williams, Bonnie Hollender, Bonnie Callahan, Carol Nye, Josie Copper, Linda Sirotock.

FUTURE HOMEMAKERS OF AMERICA CLUBS

The Future Homemakers of America is open to the students in the Home Economics Department. Here a girl learns to participate with others in planning a program designed to interest young homemakers. Among the activities of the club this year were giving gifts to the children in the hospital at Christmastime, having bake sales and visiting the Massillon State Hospital. The biggest social event was the F.H.A. Formal which was held in March at the Holiday Country Club.

JUNIOR-SENIOR

ROW 1—Shirley Huffman, Jean Danner, Treasurer; Carol Zink, President; Joan Getz, Vice-President; Ellie Sibila, Sandy DeMuesy, Margo Gross, Linda Grant, Kathy McKelvey. ROW 2—Nancy Krnach, Anna Mae Scheetz, Betty Nutter, Lynda Baughman, Ruth Kekich, Sue Zastudil, Dianne Paul, Peggy Zahler, Elaine Wyles, Martha Rohr. ROW 3—Nancy McReynolds, Sue Hershberger, Carolyn Edwards, Linda Clark, Charlene Casper, Carla Garvin, Ann Seel, Mary Ann Bernard, Ann Belknap, Linda Leonard, Charlotte Nist. ROW 4—Rosemary Barnhart, Jean Swart, Leona VanCamp, Rose Fierstos, Daneen Schiltz, Karen Smith, Carole Williams, Ruth Werker, Colleen Buss, Marilyn Bresson, Kay Lemasters, Mary Kintz. ROW 5—Marty Berring, Barb Disler, Carol Nelson, Joan Garner, Judy Ladd, Linda Miller, Pat Smith, DeMaris Vincent.

FRESHMAN-SOPHOMORE CLUB

ROW 1—Joe Guest, Chauncy Boyer, Dick Sturm, Ned Guest, President; Ted Rohrer, Vice-President; Ted Habony, Jim Hoagland, Treasurer; Ray Everhart, Tom Culvert. ROW 2—Bill Kiefer, Jim Kracker, Don Stump, Don Wesley, Dave Hostetler, George Welty, Larry Floom, Terry Thompson, Tim Tilton, Jack Weimer, Allen Mathena. ROW 3—Dick Keogh, Bill Rees, Dennis Huey, Martin Gradijan, Larry Shafer, Larry Lutz, Terry Ulm, Ed Kraus, Bob Webster, Hanly Mann, David Gowing, Herb Walton. ROW 4—Bob Fisher, Tom Eckert, Fred Berndt, John Clapper, Jeff Haverstock, Tom Marchand, Bob Shaub, Richard Rohrer, Karl Ney, David Nelson, David Krantz.

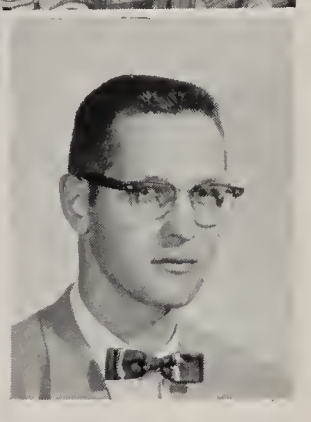

Mr. Barker, Advisor

HI-Y CLUBS

The purpose of the Hi-Y Club is to create, maintain, and extend high standards of Christian character throughout the school and community. The aim is to develop the social, physical, and spiritual welfare of the members.

This is an organization to which every high school boy is welcome to belong no matter what his religious affiliation.

This year the activities of the club included sponsoring the Thanksgiving assembly, holding two dances and conducting a magazine drive. The Hi-Y is also very active in sports.

Mr. Dutka, Advisor

JUNIOR-SENIOR CLUB

ROW 1—Dale Van Voorhis, Bob Hartzel, Vice President; Lou Holben, Jerry Ater, Don Benson, Treasurer; Cliff Miller, Secretary; Jim Blackstone, Chuck Jolliff, President; Fred Hann. ROW 2—Bill Stevens, Chris Thomas, Gary Weltlick, Dick Miller, Paul Daily, Bob Rudy, Ed Shonk, Tom Lockard, Chris Bixler, Steve Harris. ROW 3—Kirk Darragh, Ed Swan, Nelson Shammo, Bill Hunsinger, Dick Geisinger, John Tolle, Gary Boss, Steve Braneky, Jim Russ, Dick Halter, Wesley Shaub. ROW 4—Ray Keogh, George Matako, Jim Ulm, Marcus Workman, Lee Underwood, Stuart McArdle, Jack Hollender, Charles Wertz, Dick Ramga, Jim Flood, Mick Hoff. ROW 5—Dick Bernard, John Ater, Jim Mead, Dave Wallenhurst, Bob Bent, Dick Climes, Wesley Smith, Bob Bauer, David Lappin, Jeff Mack.

FRESHMAN Y-TEENS

ROW 1—Norma Norris, Betty Horst, Charlotte Duke, Patty Andrews, Eleanor Etter, Sue Schiltz, Susan Halter, Mary Thomas, Judy Elder, Karen Baughman, Carol Baer, Barbara Forsyth. ROW 2—Sue Smith, Bonnie Edwards, Annabelle Hershberger, Susan Bethel, Sherrilyn Bray, Judy Seifert, Joan Fidler, Barbara Palm, Jill Reiderman, Nancy Ronk, Sue Boyd, Sandy Smith, Marty Mercier, Judy Lee, Vice President; Janet Cushing. ROW 3—Rosetta Sinnett, Nancy Copeland, Carol Boomhower, Rose Van Camp, Karen Tusing, Lorena Floom, Beth Zeismer, Sandy Decker, Nancy Huffman, Donna Kimble, Betty Lenegar, Lila Reynolds, Louise Fierstos. ROW 4—Judy Brumbaugh, Pat Hency, Terry McNutt, Carol Lockhard, Sandy Hoff, Barbara Gerber, Helen Yingling, Secretary; Karen Buchman, Marlene Frick, Sue Whitacre, Marta Alexander, Judy Yant.

Miss Cholley, Advisor

FRESHMAN-SOPHOMORE Y-TEENS

An affiliation of the Y.W.C.A., the Y-Teens are one of the most active club groups at Jackson. All high school girls are eligible to join.

The Y-Teens have the use of the facilities of the Massillon "Y". They hold their meeting at the school the second Wednesday of the month, at which they enjoy group singing and the speaker of the evening.

SOPHOMORE Y-TEENS

ROW 1—Carole Murphy, Judy Klainski, Gayle Ferguson, President; Gayle Grant, Sandy Geis, Treasurer; Linda Bartko, Josie Copper, Claudia Braucher, Judy Rohr. ROW 2—Barbara Scheetz, Diane Robertson, Judy Pettay, Diane Lightbody, Pat McCormick, Julia Everhart, Barbara Sturm, Mary Ann Halter, Florence Furbee, Barbara Zintz, Betsy Rohr. ROW 3—Grace Wiandt, Sherry Mosley, Shirley LeBeau, Margaret Boron, Judy Hoffee, Sandy Burwell, Shirley Hollingbaugh, Carol Nist, Jean Paul, Pat Drury, Sherry DeMuesy, Elsie MacKim. ROW 4—Pat Shepler, Diane Forrest, Shirley Bowen, Ruthann Smith, Linda Sirotock, Judy Clatterbuck, Barbara Price, Carol Pettay, Sandy Bernhart, Janet Miller, Judy Trachsel, Jackie Shoemaker. ROW 5—Linda Goodwin, Eunice Domer, Bonnie Callahan, Carol Nye, Jackie Finger, Paula Ritchie, Sandy Williams, Betty Cantaloupe, Ann Dunning, Bonnie Hollender, Barbara Corbett, Judy Baird.

JUNIOR Y-TEENS

ROW 1—Carolyn Edwards, Sue Hershberger, Jeannie Danner, Betty Nutter, Secretary; Judy Ladd, Vice President; Ellie Sibila, Kay Lemasters, Mary Kintz, Virginia Stamman. ROW 2—Anna Scheetz, Bonnie Kelly, Sandra Johanning, Ann Belknap, Jennifer Highley, Margaret Burwell, Joan Lee, Peggy Zahler, Elaine Wyles, Sue Zastudil. ROW 3—Judi Swartout, Bonnie McGlynn, Nancy Rohr, Linda Clark, Barbara Yoder, Mary Ann Bernard, Nancy McCort, Karen Phillis, Lynda Baughman, Joan Getz, Ruth Kekich. ROW 4—Dianne Paul, Rita Schalmo, Judy Mann, Martha Rohr, Leona Van Camp, Rita Jones, Rose Fierstos, Daneen Schiltz, Janet Livingston, Nancy Linn, Karen Smith, Anne Linn. ROW 5—Margery Eby, Nancy Klinge, Barbara Disler, DeMaris Vincent, Sue Brower, Marty Berring.

Mrs. Lininger, Advisor

JUNIOR and SENIOR Y-TEENS

Among their activities this year, the Y-Teens again visited their adopted ward at Apple Creek State Hospital. In the fall, Y-Teens of the whole Massillon area gathered for the annual Inter Club Formal.

By these methods of work, service, and fun, the Y-Teens fulfill their ideal of Christian personal and social living.

SENIOR Y-TEENS

ROW 1—Vicky Floom, Pat Kracker, Linda Grant, Treasurer; Kay Gardner, Joan Garner, President; Ann Seel, Margo Gross, Kathy McKelvey, Nancy McReynolds. ROW 2—Sandi DeMuesy, Karen Smith, Carole Williams, Barbara Kern, Marilyn Bresson, Joy Scott, Pat Smith, Linda Miller, Barbara Becherer, Joy Pratt, Bonnie Little, Colleen Buss, Ruth Werker, Carol Hubiak: ROW 3—Carol Zink, Charlene Casper, Carla Garvin, Carole Minter, Rosemary Barnhart, Joan Moorhead, Linda Leonard, Jean Swart, Pat Tusing, Miriam Bower, Nancy Krnach.

Mrs. Ramga, Advisor

LIBRARIANS

STANDING—Joan Moorhead, Treasurer; Grace Wiandt, Martha Rohr, Bonnie Little, Secretary; Sandra Williams, Ray Keogh, David Persinger, Joan Getz, Sue Schiltz, Jackie Finger. SEATED—Jackie Shoemaker, Rosemary Barnhart, Vice President; Sally Karns, Carolyn Crisp, George Matako, President.

LIBRARIANS CLUB

By aiding in the ordering, processing, and circulation of the books and the non-book materials such as the tape recorder and projector, the librarians perform an important service. They are responsible for keeping interesting displays in the hall cases, and for keeping the student body informed of all new library materials.

NATIONAL FORENSIC LEAGUE

The National Forensic League has been active in Speech and Debate tournaments this year.

Mr. Poling, Advisor

N. F. L.

ROW 1—Donna Kimble, Judy Pettay, Treasurer; Cliff Miller, Vice President; Bob Bent, President; Nancy Klinge, Secretary; Josie Copper. ROW 2—Cynthia Mallalieu, Kay Lemasters, Gyda Otten, Margaret Boron, Ray Eberhardt, Lila Reynolds, Wanda Harper, Sandy Bernhart. ROW 3—Judy Clatterbuck, Rita Jones, Janet Holshoy, Dick Sheehan, David Persinger, Jim Russ, Ellie Sibila, Karen Smith, Barbara Corbett.

J. M. A. A.

ROW 1—Jim Fenton, Joan Getz, Secretary-Treasurer; Bob Bent, Vice President; Nancy Krnach, President; Dick Miller. ROW 2—Gayle Ferguson, Helen Yingling, Dick Sheehan, David Hostetler, Hanly Mann, Sue Zastudil.

Mr. Matthews, Advisor

JACKSON MEMORIAL ATHLETIC ASSOCIATION

Three persons are chosen from each new Freshman class to be in the J.M.A.A., the student booster club which works closely with adult booster club.

Working under the supervision of Mr. Matthews with the idea of promoting school spirit and athletics in mind, the J.M.A.A. meets once a month. This year, members of the J.M.A.A. were seen working hard on the football and basketball banquets, along with the football home-coming.

JUNIOR RED CROSS COUNCIL

The Junior Red Cross is the school's branch of the American Red Cross. It is largely a service organization.

Each class is represented by two voting members plus an alternate who make up the club.

The duties of this organization are to collect money for the Tuberculosis and Red Cross Funds. Under the direction of Mrs. Baxter, these duties are carried out efficiently.

Mrs. Baxter, Advisor

JR. RED CROSS COUNCIL

ROW 1—Linda Grant, Pat Andrews, Judy Rohr, Linda Bartko, Judy Lee. ROW 2—Marty Berring, Carole Williams, Joan Garner, Jim Ulm, Kay Lemasters, Lynda Baughman, Jean Danner.

BEAR FACTS STAFF

Here the Bear Facts Staff is busy typing articles and putting the paper together.

1958 has been a year of new things for the newspaper. The first thing was a new size. This involved a new type of printing for us, . . . letterpress. Giving the paper another new look was the advertising. This was one of our main sources of income. We also received support from various teachers and individuals in the community, so it was the first year for patrons, too. The next change was the name. The student body chose "Bear Facts" from ten names available. The staff also made a student directory containing the names of all senior high students.

Kay Gardner, Karen Neidenthal, Ann Seel, Josie Copper, Gary Weltlich, Ronny Harper.

Daneen Schiltz, Ronny Harper, Marty Berring, Joan Getz, Gary Weltlich, Karen Neidenthal, Helen Yingling.

The staff also applied for a charter from Quill and Scroll. This involved submitting a copy of our paper and explaining how the staff members are chosen. The charter was granted to the school. Members of both the newspaper and annual staff are eligible, upon the advisor's recommendation, for individual membership. This year's members were inducted in April by Quill and Scroll members from McKinley High School.

SEATED: Carol Minter, Josie Copper, Karen Neidenthal, Editor; Ann Seel, Gary Wellick, Nancy McReynolds. STANDING: Joan Getz, Mrs. Bond, Advisor; Marty Berring, Marlene Frick, Judy Mann, Ellie Sibila, Kay Gardner, David Lappin, Daneen Schiltz, Ronny Harper.

SCOOP STAFF

As the year progressed the "Scoop" staff found themselves absorbed with the process of constructing the book. Here we see the editor and some of the Staff discussing the cropping of pictures.

Barb Kern, Mr. Ramga, Margo Gross,

Lee Underwood, Linda Grant

Kay Lemasters, Sally McNutt, Gordon Wyles, Bart Cable

Here we find our typist, photographer and two members of the staff talking over the preliminary preparations for the "Scoop".

Sitting: Linda Grant, Sports Editor; Margo Gross, Editor-in-Chief; Barb Kern, Business Manager.

Standing: Sally McNutt, Bart Cable, Photographer; Gordon Wyles, Lee Underwood, Kay Lemasters, Typist.

FUTURE TEACHERS OF AMERICA

ROW 1—Jennifer Highley, Nancy McCort, Treasurer; Kay Lemasters, Barbara Kern, Vice-President; Judi Swartout, Secretary; Virginia Stamman, President; Jean Danner. ROW 2—Ann Belknap, Mary Ann Bernard, Barbara Yoder, Miriam Bower, Peggy Zahler, Elaine Wyles, Leona VanCamp, Sally McNutt, Ann Linn. ROW 3—Rita Jones, Marty Berring, Joan Garner, Barbara Becherer, Barbara Disler, David Persinger, Kay Gardner, Nancy Klinge, Marianne Kirk, Karen K. Smith.

The Future Teachers of America was a newly organized group this year which is advised by Mrs. Ramga. Its main purpose is to acquaint students, interested in teaching, with the profession. The members do this by substitute teaching in the elementary grades. The club meets once a month in the evening.

AD SALESMEN FOR SCOOP

ROW 1—Bob Bent, Barbara Kern, Business Manager; Jim Ulm, Don Benson, Bob Bauer. ROW 2—Chuck Jolliff, Nelson Shammo, Jim Russ, Jim Blackstone, Louis Holben, Jerry Ater, Cliff Miller, Dave Wallenhurst, Dick Ramga, Dick Climes, Dave Synder, Dick Geissinger.

What can you expect of a day that begins with getting up in the morning?

Wish you were her.

All the world's queer save me and thee—and even thee's a little queer.

Don't file it! Save it!

If you can keep your head while all about you are losing theirs, perhaps you just don't understand the situation.

In Hoc too often.

Don't start vast projects with half-vast ideas.

Bob Bauer

Barbara Becherer

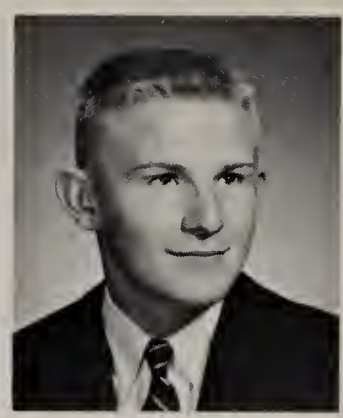

Bob Bent

Kay Gardner

Joan Garner

New members are taken by surprise.

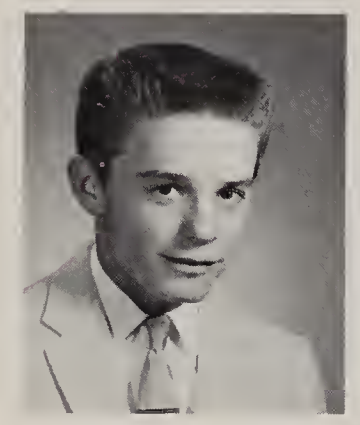

Dick Geissinger

NATIONAL HONOR SOCIETY

In order to be inducted into the National Honor Society a student must possess the traits of Scholarship, Leadership, Character, and Service. To become a member of the National Honor Society is one of the greatest honors that a student can attain.

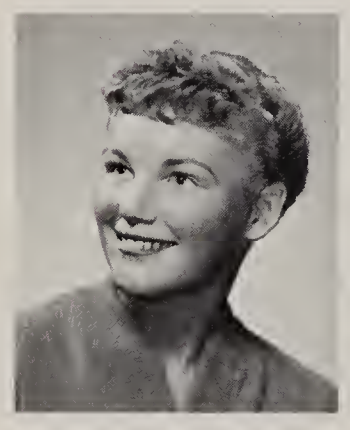

Linda Grant

George Matako

Margo Gross

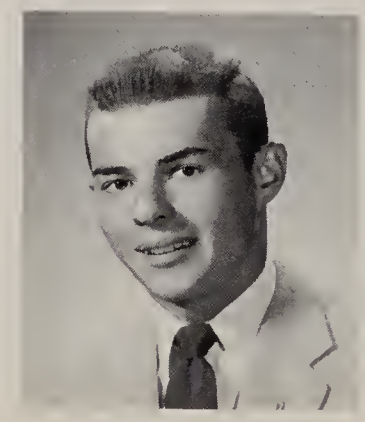

Chuck Jolliff

Barbara Kern

Bonnie Little

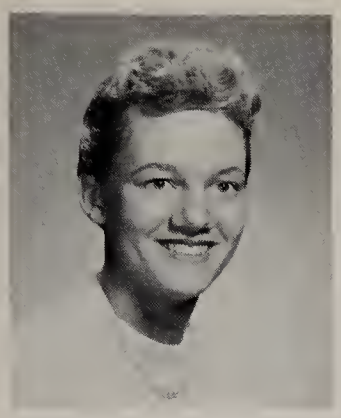

Kathleen McKelvey

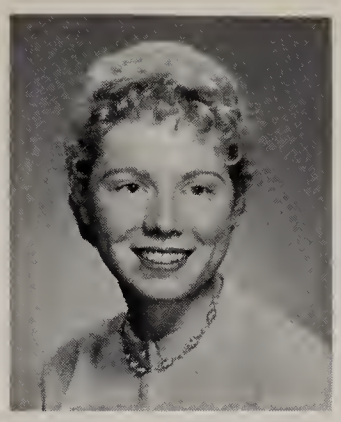

Nancy McReynolds

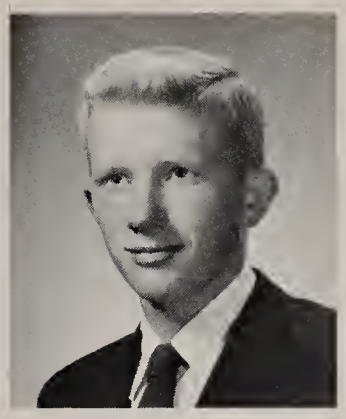

Clifford Miller

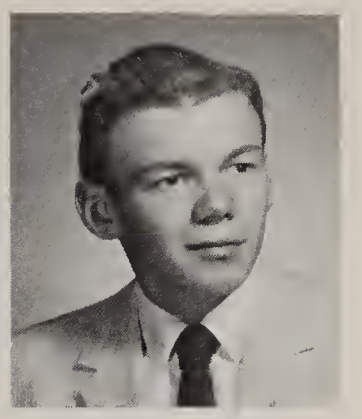

Richard Miller

Carol Minter

Karen Neidenthal

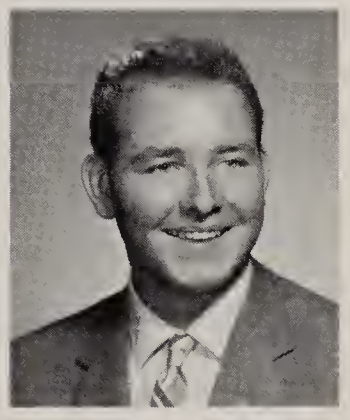

John Paustian

FIRST YEAR MEMBERS OF N. H. S.

ROW 1—Virginia Stamman, Bonnie Kelley, Mary Ann Bernard, Judi Swartout, Barbara Yoder, Nancy McCort, Bonnie McGlynn. ROW 2—Janet Holshoy, Daneen Schiltz, Joan Getz, Sally McNutt, Nancy Klinge, Kay Lemasters, Janet Livingston, Marianne Kirk, Mr. Sauder. ROW 3—Dale Van Voorhis, Lee Underwood, David Schmader, Steve Harris, Gordon Wyles, Ronnie Holmes, Fred Hann, David Snyder, Kirk Darragh.

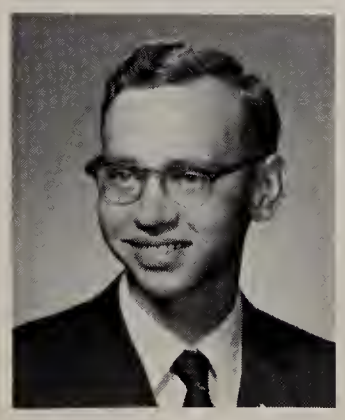

Marcus Workman

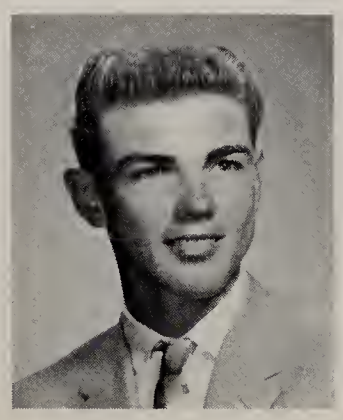

Gary Weltlich

Joy Scott

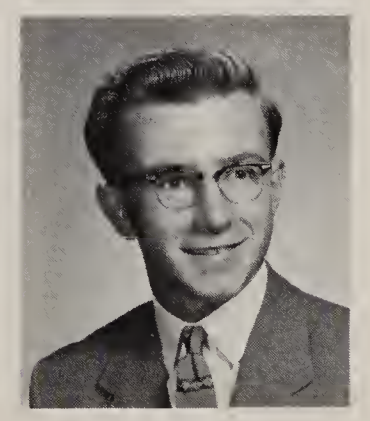

Jim Russ

JACKSON MEMORIAL MARCHING BAND

The 1957-58 edition of the Jackson High School Marching Band completed a very successful year under the capable leadership of Mr. Clarence Gates. Many fine half-time shows were presented at the football games, which added a "football spirit" to the student body. The majorettes added to the shows with dances and twirling routines.

James Wertz, Drum Major

STANDING: Charlene Casper, Barbara Becherer, Carole Williams, Barbara Disler, Barbara Kern. KNEELING: Sharon Magers, Peggy Zahler, Judi Elder, Carol Zink.

MAJORETTES

The high strutters this year were under the excellent leadership of Carole Williams, drum majorette. The majorettes added that extra "sparkle" to the football half-time shows.

Sharon Magers, Peggy Zahler, Charlene Casper, Barbara Becherer, Carole Williams, Jim Wertz, Barbara Disler, Barbara Kern, Judi Elder, Carol Zink.

JACKSON HIGH

ROW 1—Kay Gardner, Barbara Disler, Kay Lemasters, Nancy Ronk, Julia Everhart, Mary Thomas, Beverly Shulty, Connie Bryson, Bill Schroeder, Harriet Cleckner, Peggy Zahler. ROW 2—Marianne Kirk, Barbara Kern, Barbara Becherer, Carcle Williams, Carol Zink, Joe Guest, Donna Kimble, Jill Reiderman, Carol Boron, Sue Halter, Judi Elder, Irene Craig, Janet Holshoy, Willard Gates, Judy Trachsel, Nancy Klinge, Shirley Huffman, Ann Linn. ROW 3—Elaine Wyles, Carol Minter, Tom Lockard, Barbara Price, Judy Hoffee, Nancy McCort, Bob Randles, Dick Geissinger, Wesley Schaub, Gordon Wyles, Bill Vitak, George Casper, Tom Ricker, Judy Clatterbuck, David Gowing, John Dretke, David Persinger, Terry Westfere, Bob Schaub, Sandy Decker, Alvin Angle, Gordon

SCHOOL CONCERT BAND

Hann, Betty Lenegar, Frances Ross, Bill Brenneman, Bill Finger. ROW 4—Nadine Halter, Patty Drury, Judy Brumbaugh, Pat Hency, Marty Mercier, Barbara Palm, Lorelei Windle, Sandy Hoff, Sheila Garner, Larry Huthmacher, Janet Miller, Margaret Boron, Glenn Phillabaum, John Baich, Bob Wood, Miriam Bower, Sally McNutt, Bob Parsons, Chris Bixler, Marcus Workman, Penny West, Jim Walsh, Doug West, Tim Taylor, Jeff Regula, Charlene Casper, Virginia Stamman, Dick Miller, Joe Kirven. STANDING: Sharon Magers, Linda Shafer, Craig Darraugh, Jay Bernhart, Jim Wertz, Carol Lockhard, Chuck Wertz, Heath Simpson, Nancy Huffman, Mr. Gates, Director.

ROW 1—Donna Shearer, Pat McCormick, Shirley Huffman, Judy Clatterbuck, Ann Seel, David Coltrin, John Griffith, Don Stump, David McCombs. ROW 2—Barbara Sturm, Joan Getz, Dianne Paul, Suzanne Zastudil, Joan Lee, Linda Sirotock, Dave Mobberley, Jack Hollender, John Paustian, Darian Richardson, Richard Knowles. ROW 3 — Sherry Bray, Nadine Halter, Sherry Mosley, Diane Lightbody, Grace Wiandt, Shirley Bowen, Pat Sheppler, Diane Robertson, Margery Eby, Daneen Schiltz, Karen K. Smith, Barbara Disler.

The newly organized high school Choral Club, under the direction of Mrs. Elma Rohrbaugh worked diligently and enthusiastically to prepare numbers for the Christmas and Easter assemblies.

One of the biggest events of the year was the participation in the Massed Chorus of the Stark County Music Festival which was held on February 21st at the Canton Memorial Auditorium. Jim Ulm, tenor and Marta Alexander, soprano, represented the choral group in Select Chorus.

The Choral Club made its first public appearance in its school production, "Music Revue of 1958" on May 16th.

The chorus also sang at Baccalaureate and Commencement.

ROW 1—Don Smart, Charles Coltrin, Ann Belknap, Shirley LeBeau, Susan Bethel, Sandy Burwell, Sue Hershberger, Carolyn Edwards, Annabelle Hershberger. ROW 2—Paul Dailey, Bob Rudy, David Snyder, George Matako, Vice Pres., Jim Ulm, Pres., Rosemary Barnhart, Sec., Judy Mann, Karen L. Smith, Ruth Kekich, Jennifer Highley, Shirley McClaskey. ROW 3 — Janet Livingston, Pat Billman, Linda Goodwin, Marta Alexander, Eunice Domer, Marty Berring, Treas., Ellie Sibila, Paula Ritchie, Florence Furbee, Sandy Bernhart, Carol Nist.

HIGH SCHOOL CHORAL CLUB

Here we see the girls vocalizing in a typical rehearsal in the little theater. The girls meet on Tuesday and Thursday and the boys on Monday and Wednesday. On Friday the complete choir gets together to put the finishing touches on the numbers.

SPORTS

34
MEN
WORKING

SENIOR

Bill Forsyth

Ted Stuhldreher

George Matako

Dick Halter

Football practice for the 1957 season began on August 20. Those first few weeks of practice were extra tough, long, and warm, but very soon our season was underway.

Our team started off in fine style by making an excellent showing in the annual football preview. In this annual preview, Jackson rolled over Canton South with a score of 14-6. The Polar Bears' first game was with New Philadelphia. We led with a score of 19-0 up until the last 7 minutes of the game. Then by some unpredicted fate they managed to upset us 19-21.

Our next game was with the team who last year managed to break our 19-game victory streak, Orrville. This year our Polar Bears sought revenge, and succeeded. They tromped Orrville 13-6. Jackson's first league game of the season found Sandy Valley ending up with the short end of the 41-0 score. Next on the list of league games was Glenwood. Glenwood is a new school in Stark County this year, but Jackson succeeded in defeating the Eagles 56-0.

Navarre was the next team to be overpowered by our Polar Bears with a score of 42-0.

Ralph Forrer

Nelson Shammo

Roger Moesle

Louie Holben

Jim Blackstone

Jim Russ

FOOTBALL

Bill Willaman

Dave Wallenhurst

Alvin Lutz

Myron Hoagland

At the homecoming game on October 25, Jackson met Perry. Fitting the occasion, Jackson not only came out on the top, but obtained the highest score of the season. Jackson downed Perry with a 59-0 score.

The game that aroused the most excitement this season came next. This game was played at North Canton on November 1st. Weather, school and team spirit, and the final score were all very eagerly accepted by the Jackson fans. The game was a real thriller; the Polar Bears took home a 26-14 victory. The next game on the schedule was with East Canton. Again the Jackson Polar Bears were successful, winning this time with a 53-14 score.

The Northwest game was originally scheduled to be played on the 18th of October, but due to the flu epidemic, the game was postponed until the 14th of November. The Polar Bears lost this game and the championship with a 0-13 score.

The Jackson Polar Bears concluded their fine season losing only the first and last game. They took the second place honor in Stark County.

Jim Ulm

Bob Bauer

Dick Bernard

Don Benson

Chuck Jolliff

Jerry Ater

VARSITY

Tom Malinowski

Ronnie Ulm

Dave Hostetler

Ted Rohrer

John Fick

Richard Knowles

FOOTBALL

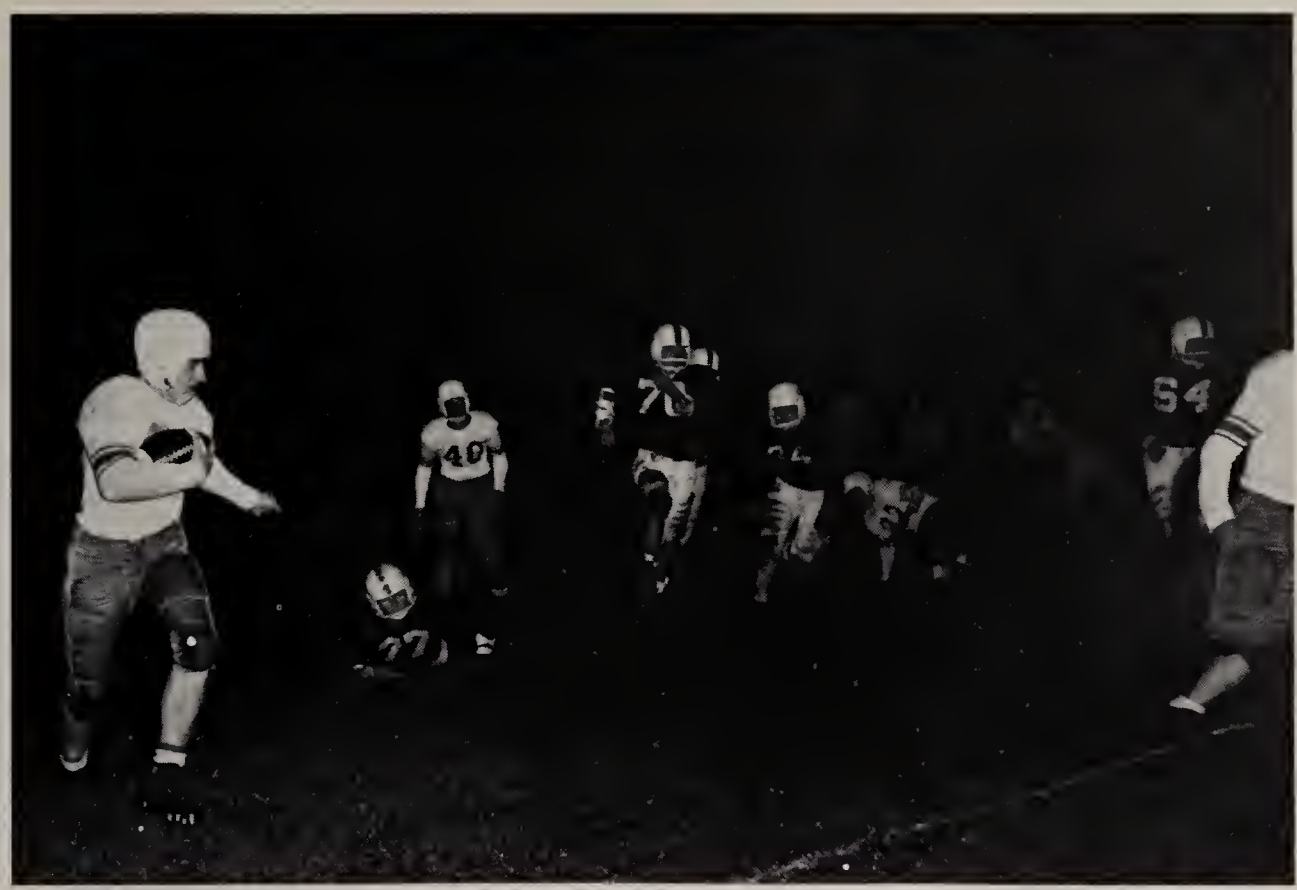

Bill Hunsinger

Jack Weimer

Jim Selogy

Larry Floom

Howard Heitger

Dave Mobberly

RESERVE

ROW 1:
- Bill Kiefer
- Bob Wagner
- George Welty
- Vic Bertoni
- Jim Hoagland
- Ned Guest

ROW 2:
- Mr. Haverstock, Coach
- Frank Boyd
- Leo Boron
- Bob Hartzell
- Terry Bixler
- Steve France
- Richard Frazee

ROW 3:
- Dave Burgoon
- Ray Braucher
- Larry Haymaker
- Jamie Rader
- Gary Marnin
- Martin Gradijan
- Terry Ulm
- Ronnie Williams

FOOTBALL

ROW 1:
- Karl Ney
- Fred Berndt
- Paul Markowski
- Tim Tilton
- Dave Nelson
- Tom Eckert
- Chuck Stoner

ROW 2:
- Bill Hensel
- Don Seckler
- Tim Serra
- Jack Hollender
- Larry Shaffer
- Dick Albrecht
- Ronnie Harper
- Ted Habony

ROW 3:
- Paul Wadian
- Ronnie Burtnett
- Bill Thackwell
- Tim Floom
- Gary Boss
- Dick Sturm
- Carl Stuhldreher
- Kirk Darraugh
- Herb Walton

THE HOMECOMING QUEEN

Miss Grant as she is escorted to her coronation by the football co-captains.

The Queen's Court is pictured as they are royally chauffeured into the spotlight.

Gayle Grant, sophomore; Nancy Krnach, senior; Queen Linda; Judi Elder, freshman; Jean Danner, junior.

AND HER COURT

Miss Linda Grant reigned as the 1957 Football Queen at the Homecoming game, October 25, 1957. The queen and her attendants were chosen by the members of the Varsity and Reserve football teams. The results of the voting were announced by the co-captains during the rally on October 11. Members of the queen's court were: Nancy Krnach, senior; Jeannie Danner, junior; Gayle Grant, sophomore; and Judi Elder, freshman.

The coronation took place during half time at the Jackson-Perry game. The attendants and then the queen were chauffeured onto the field in two shiny Ford convertibles. The, band, in a heart formation, played "The Sweetheart of Sigma Chi" as the queen's procession moved to the center of the heart: Here the queen was crowned by the co-captains and then presented with white mums. Each of the attendants was then presented arm bouquets of yellow mums by their escorts. The royal party then returned to their throne where they viewed the remainder of the game.

Miss Linda Grant

Miss Grant smiles happily as co-captain Alvin Lutz crowns her "Homecoming Queen of 1957."

Co-captain Bill Forsyth presents the Queen with a dozen white mums while crown-bearer, Bonnie Disler, watches.

VARSITY CHEERLEADERS

Kay Lemasters, Lynda Baughman, Gayle Grant, Linda Grant, Jean Danner

Go! Team! Go!

Kay, Lynda, Gayle, Linda, Jean

RESERVE CHEERLEADERS

Josie Copper, Judy Pettay, Sue Schiltz, Judy Lee.

Last spring the varsity and reserve cheerleaders were chosen by the student body. The five varsity positions were filled by: Linda Grant, Jean Danner, Kay Lemasters, Lynda Baughman, and Gayle Grant. Occupying the four positions on the reserve squad were: Judy Pettay, Josie Copper, Judy Lee, and Sue Schiltz.

All year around these cheerleaders are kept busy performing their many duties. They can be found either gathered in Mrs. Baxter's office or practicing. Mrs. Baxter's office serves as the place for doing everything from planning pep rallies to holding private parties. Even though the quarters sometimes seem a little cramped, I'm sure that no one would ever want to give up the daily meeting in the "cubby-hole", Mrs. Baxter's office.

The cheerleaders are in charge of the planning and presenting of all the rallies and skits. They are responsible for leading the crowd in spirit, sportsmanship, and cheers at all games.

Much credit goes to these cheerleaders for the spirit and interest that they have created in the field of sports.

A typical scene of the cheerleaders gathered in Mrs. Baxter's office.

VARSITY

Mick Hoff
Senior

Jerry Ater
Senior

Louie Holben
Senior

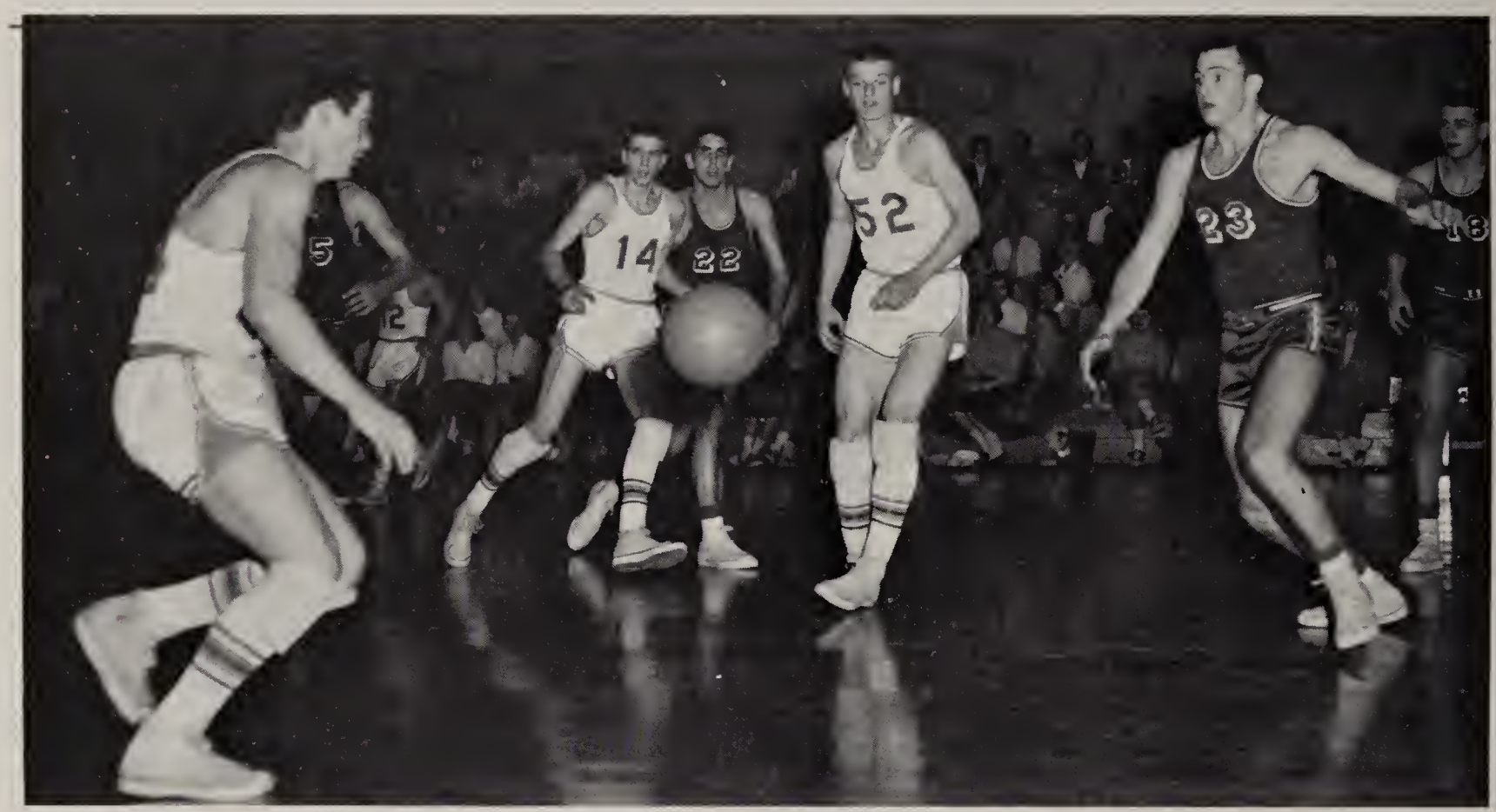

Don Benson
Senior

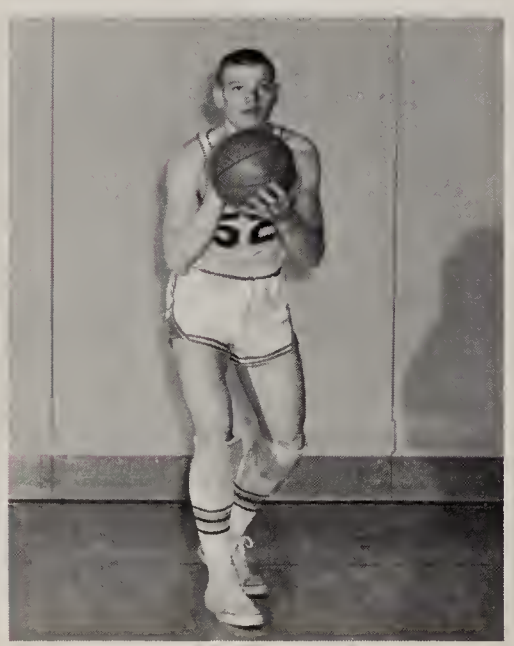

Chuck Jolliff
Senior

Richard Climes
Senior

BASKETBALL

STANDING: Don Benson, Jerry Ater, Dick Climes, Louis Holben, Mick Hoff, Ronnie Holmes, Tim Tilton, Dave Hostetler, Dave Mobberly, Chuck Jolliff, Coach Haverstock. KNEELING: Ed Smith, Student Manager.

This year's basketball season was definitely a successful one. The win and lost record of the basketball team was not as outstanding as it has been in some of the past years. Yet, the sportsmanship, spirit, and improvement of the team were tremendous. The games were all very interesting and many of them were real thrillers.

The Basketball Banquet was held in honor of the team on March 17th at the Fulton House. A good time was had by all at the banquet. The players all received letters and the senior members of the team received gold basketballs also.

This year's basketball season will long be remembered as an enjoyable one. The team finished the season with the second place honor in Stark County.

SCHEDULE

Jackson	27	Sandy Valley	30
Jackson	38	East Canton	36
Jackson	46	Northwest	38
Jackson	47	Navarre	44
Jackson	33	Hoover	51
Jackson	30	Canton South	73
Jackson	63	Perry	49
Jackson	41	Glenwood	39
Jackson	41	Sandy Valley	44
Jackson	74	East Canton	60
Jackson	54	Northwest	57
Jackson	57	Navarre	40
Jackson	52	Perry	55
Jackson	61	Lehman	62
Jackson	70	Glenwood	44
Jackson	46	Hoover	63
Jackson	56	Wooster	83

TOURNAMENT

Jackson	43	Louisville	53

COACHES

Mr. Steve, Mr. Matthews, Mr. Haverstock, Mr. Fife, Mr. Saccone

Ken Wolf sails through the air as he marks up another two points.

Chuck Jolliff is speedily heading for his set jump position.

Dick Climes isn't going to let that rebound get into the wrong hands.

BASKETBALL

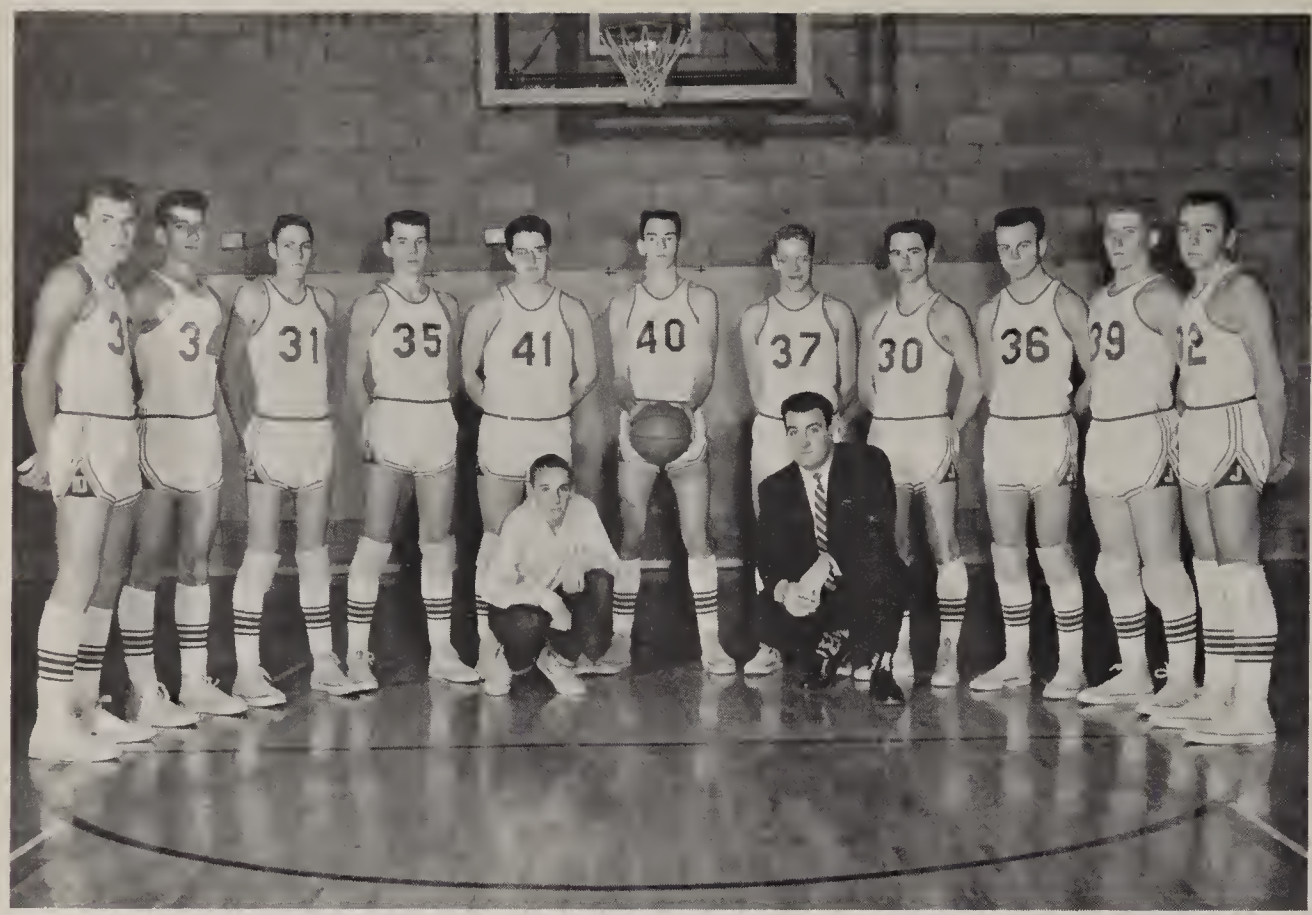

RESERVE SQUAD

KNEELING: John Flood, Manager; Mr. Steve, Coach. STANDING: Karl Ney, Ronnie Ulm, John Clapper, Ronnie Burtnett, Fred Berndt, Rich Knowles, Tim Tilton, Dave Clatterbuck, George Welty, Dave Hostetler, Ned Guest.

FRESHMAN SCHEDULE

Jackson	21	Lincoln	53
Jackson	27	Perry	29
Jackson	41	Jones	51
Jackson	43	North Canton	26
Jackson	41	McKinley	25
Jackson	39	Timken	40
Jackson	32	East Canton	42
Jackson	20	Northwest	35
Jackson	30	Navarre	27
Jackson	41	McKinley	42
Jackson	35	Perry	41
Jackson	37	East Canton	32
Jackson	29	Lincoln	33
Jackson	52	Timken	62
Jackson	32	Glenwood	48
Jackson	30	Jones	44

RESERVE SCHEDULE

Jackson	29	Sandy Valley	32
Jackson	29	East Canton	31
Jackson	52	Northwest	18
Jackson	56	Navarre	19
Jackson	28	Hoover	31
Jackson	44	Canton South	45
Jackson	55	Perry	36
Jackson	25	Glenwood	28
Jackson	46	Sandy Valley	40
Jackson	45	East Canton	27
Jackson	41	Northwest	22
Jackson	63	Navarre	23
Jackson	59	Perry	38
Jackson	41	Lehman	21
Jackson	34	Glenwood	39
Jackson	40	Hoover	43
Jackson	41	Wooster	51

FRESHMAN SQUAD

KNEELING: Ronnie Harper, Manager; Bob Webster, Dennis Huey, Kim Calla, David Burgoon, Larry Shaffer, Larry VanVoorhis, Gary Martin, Chauncey Boyer, Manager. STANDING: Mr. Matthews, Coach; Martin Gradijan, Larry Lutz, Ted Rohrer, Chuck Moorhead, Tom Eckert, Leo Boron, Gary Ross, Terry Ulm.

HI-Y BASKETBALL TEAMS

HI-Y "A" TEAM

SEATED: Dick Miller, Cliff Miller, Nelson Shammo, Jim Russ.

STANDING: Jim Ulm, Gary Weltlich, Wesley Smith, Harry Ludwick, Jim Blackstone.

TEAM	JACKSON
Minerva	Lost
Canton South A	Won
Sandy Valley	Won
McKinley	Lost
Hartville A	Won
Northwest	Lost

TEAM	JACKSON
Louisville	Won
Glenwood	Won
Canton South B	Won
Jackson B	Won
TOURNAMENT	
Northwest	Won
Canton South A	Lost

HI-Y "B" TEAM

SEATED: Jon Tolle, Bill Stevens, Bob Bauer, Jim Flood.

STANDING: John Ater, Chris Bixler, Tom Lockard, Bob Hartzell.

JUNIOR HIGH

CONSTRUCTION
AHEAD

EIGHTH GRADE

David Amacher
Jim Angle
John Arnold
Bob Ater
Charles Ayers
Alice Bednar
Jay Bernhart
Bruce Blocher

Jim Bolender
Karen Bolender
Gene Boomhower
Ruth Boron
Kenny Boss
Maragaret Braucher
Darlene Brenner
David Brown

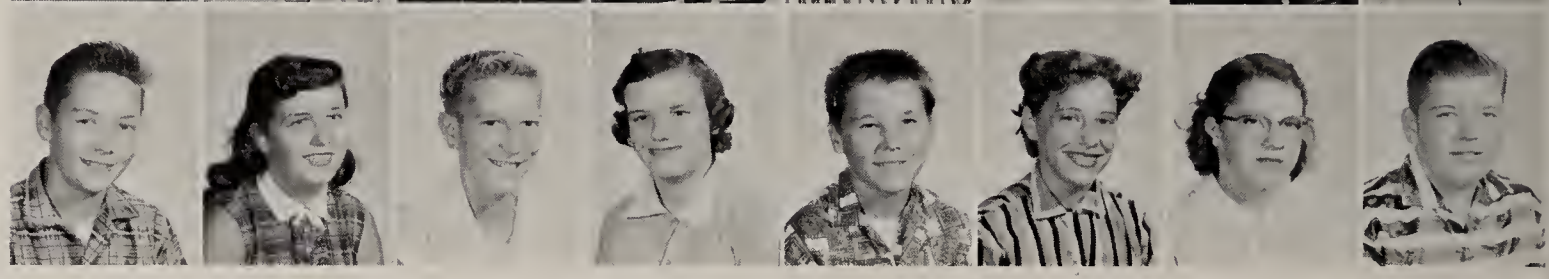

Linda Brown
Anita Burgoon
Kenneth Burtnett
Linda Byrd
Gary Campbell
Jim Clark
Roger Climes
Carol Cogan

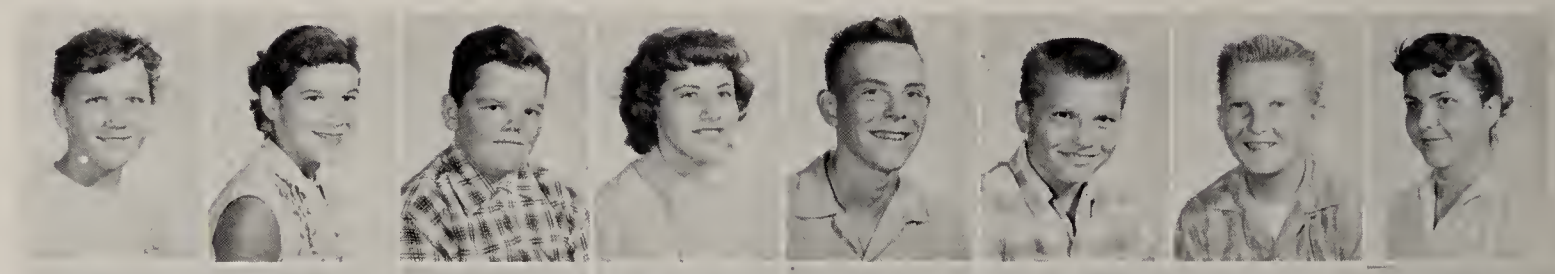

Gray Coppins
Randy Craig
Elaine Culler
Craig Darragh
Jackie Davis
Raymond Davis
Jill Decker
Bonnie Dickes

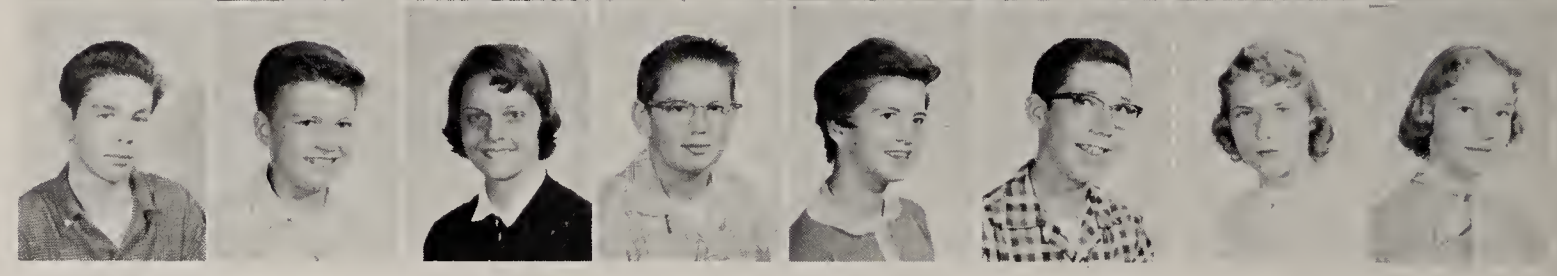

Marilyn Ditch
Kathy Donovan
Tim Dowlin
Sherry Duke
Frank Fair
Tim Filkill
Veronica Filliez
Donna Fisher

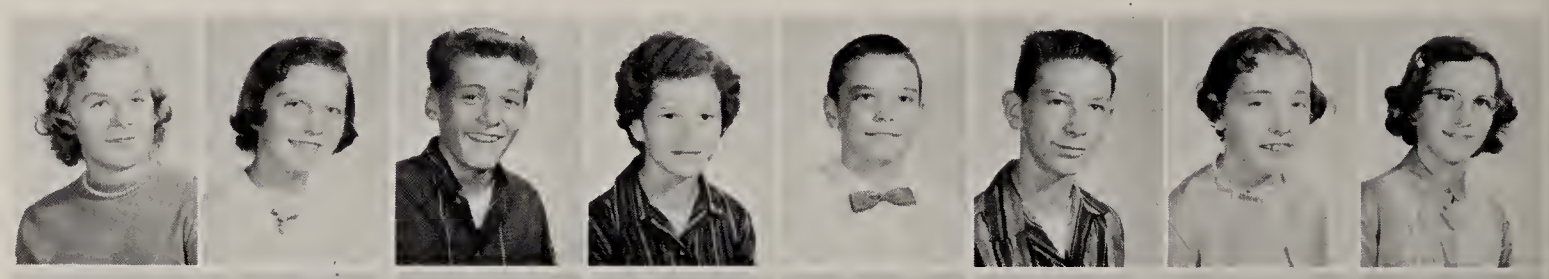

Pamela Flickinger
Patricia Flickinger
Vivian Forrer
Nancy Gessner
John Gillis
Jan Gilmor
Jim Goodwin
Julie Grimm

Louie Haer
Edward Halter
Gorden Hann
Richard Harlow
Kenny Hays
Tom Henderson
Mike Heppe
Chris Hite

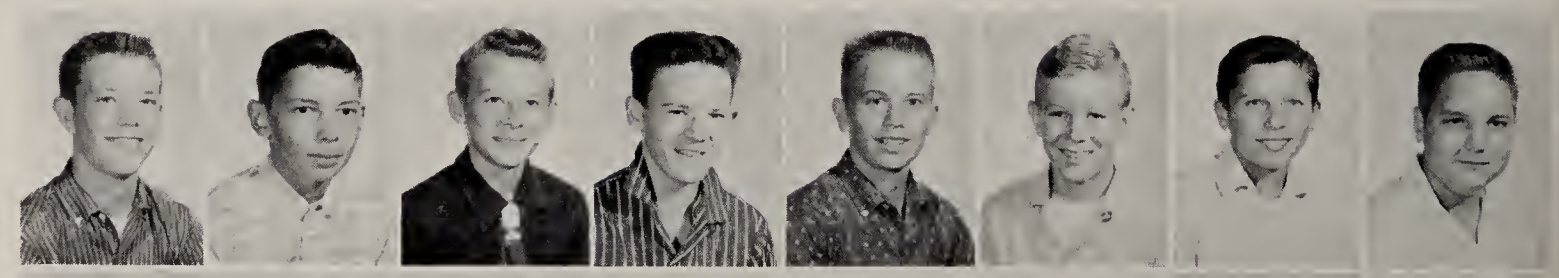

Dave Hoff
John Hoffee
Gary Holt
Gail Hopkins
Charles Hubiak
John Johanning
Judy Jones
Merlin Jones

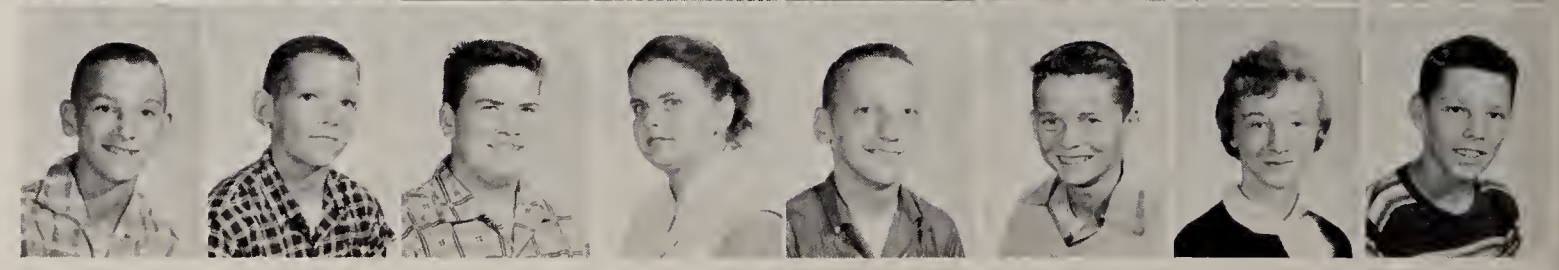

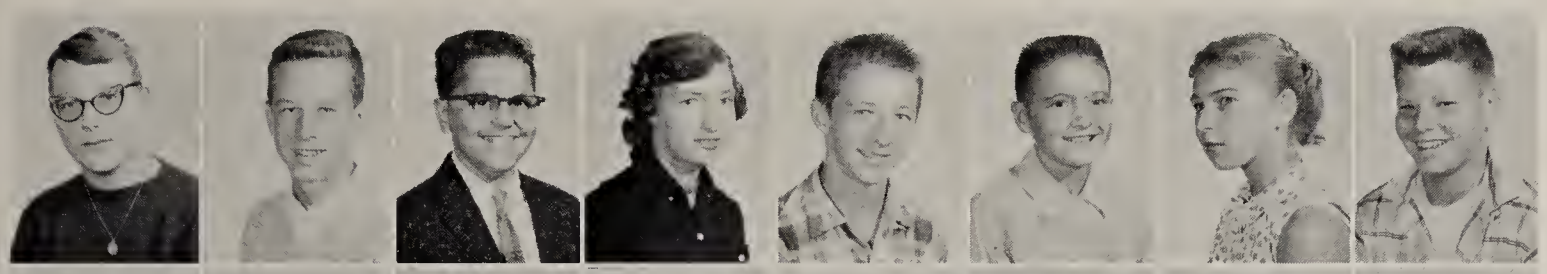

Pennie Keller
Bob Kelly
Nick Kimpean
Janet King
Paul Kintz
Philip Krebs
Sandy Lamp
Henry Lang

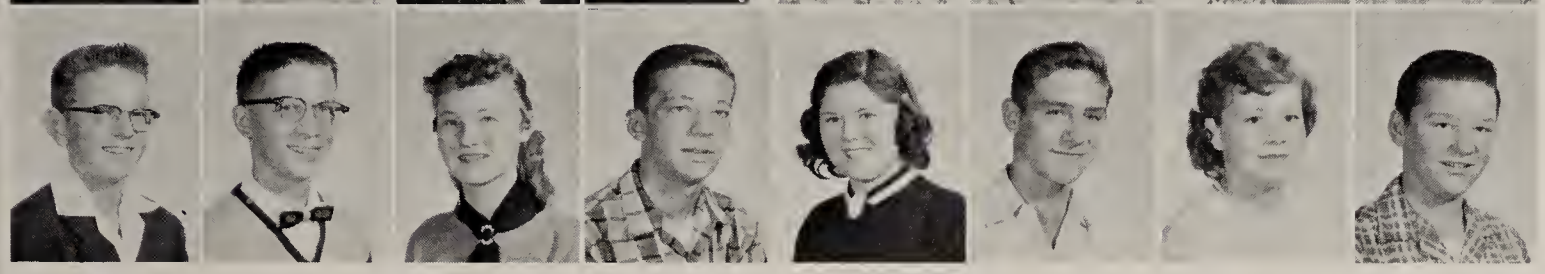

Dean LeBeau
Lewis Linn
Carolyn Livingston
Wayne Longbrake
Jill Luthi
Tim Matako
Nancy McArdle
Ronnie McClaskey

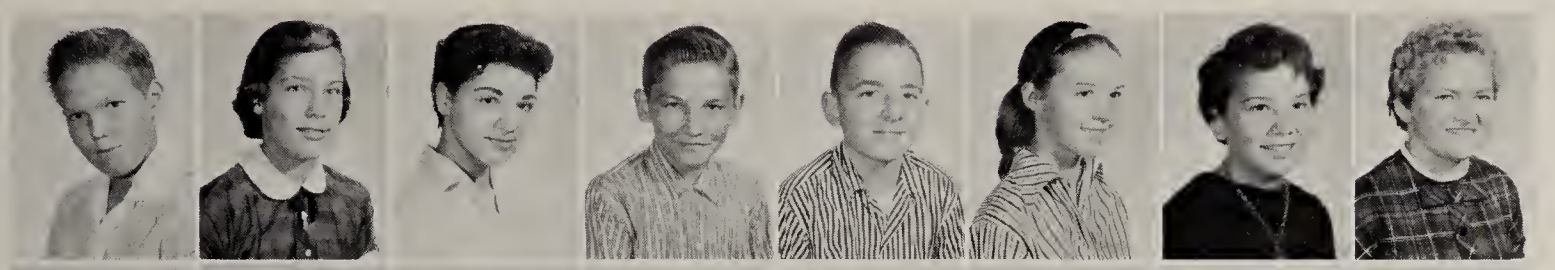

Tom McWhorter
Karen Mead
Suzanne Michael
Raymond Michaels
Frank Monateri
Donna Murray
Kathy Nelson
Patty Nist

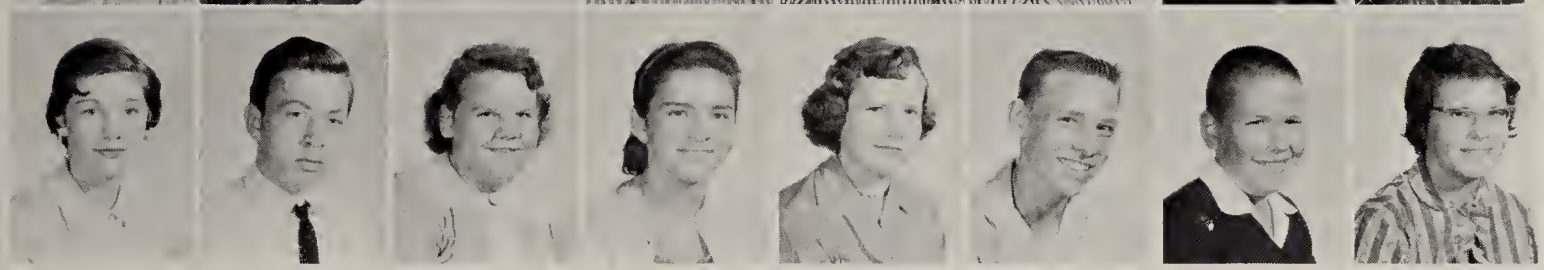

Beverly Orr
Thomas Page
Bonny Palmer
Diane Parr
Peggy Persinger
Dick Pfluge
Dan Pickering
Linda Price

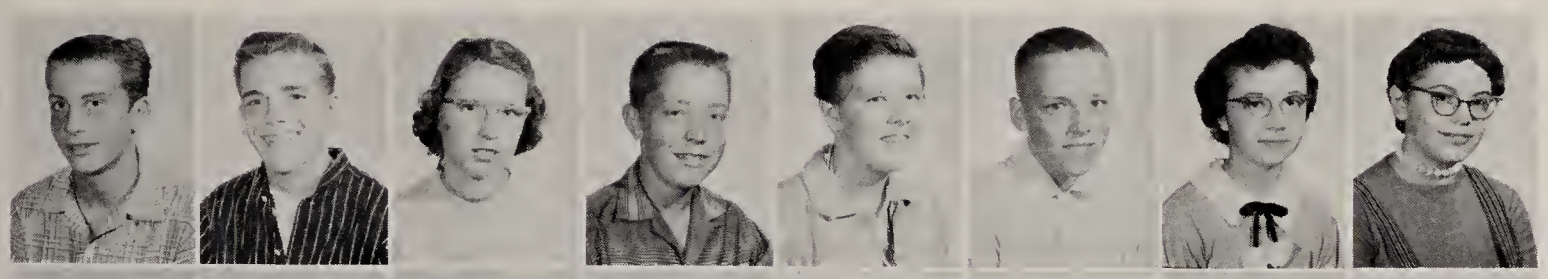

Lloyd Price
Dwight Reigle
Dianna Ries
Bruce Rohrer
Cheryl Rosenberger
Mike Schoen
Faith Scott
Thersa Sentz

Jim Shafer
Linda Shafer
Phyllis Shannon
Jean Shermon
Gerry Simon
Jim Smarr
Betty Smart
Carol Smith

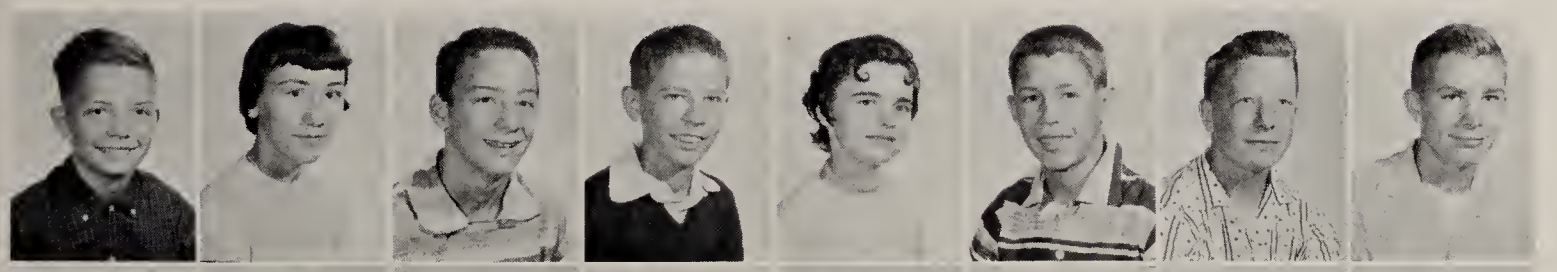

Duane Smith
Karen Smith
Kenny Smith
Reginald Smith
Lynda Smyth
Bill Snyder
Joel Solly
David Stamman

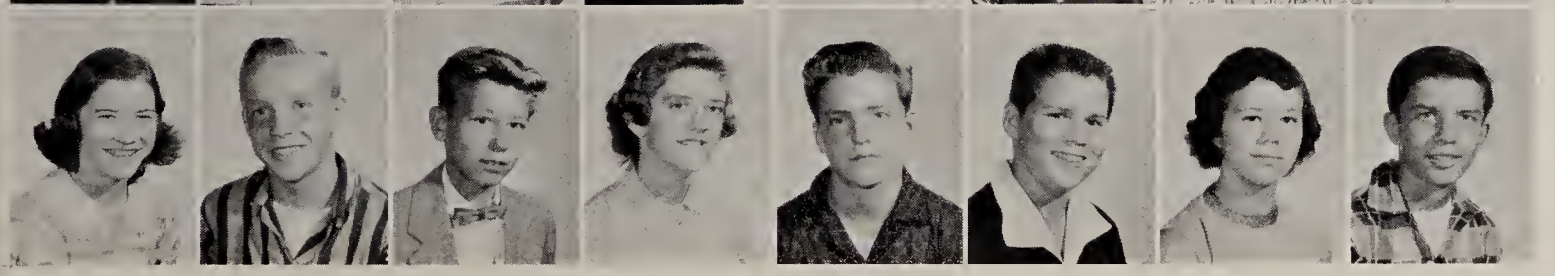

Karen Stayer
Dave Sturm
Allen Talbott
Connie Tilton
Bob Underwood
Chuck Vickers
Kathy Waldron
Tom Watts

Alan Weber
Bob Weimer
Penny West
Sally Westfall
Jean Wheeler
Joe Wiandt
Larry Wilhelm
Dick Willaman

Jim Wood
Nancy Wyles
Mary Jane Yingling
Cheryl Yost
Dennis Zbinden

SEVENTH GRADE

James Alford
Tom Altland
Peggy Altman
Mike Andrews
Ernest Baich
Karen Baird
Annette Bender
Ronald Bender

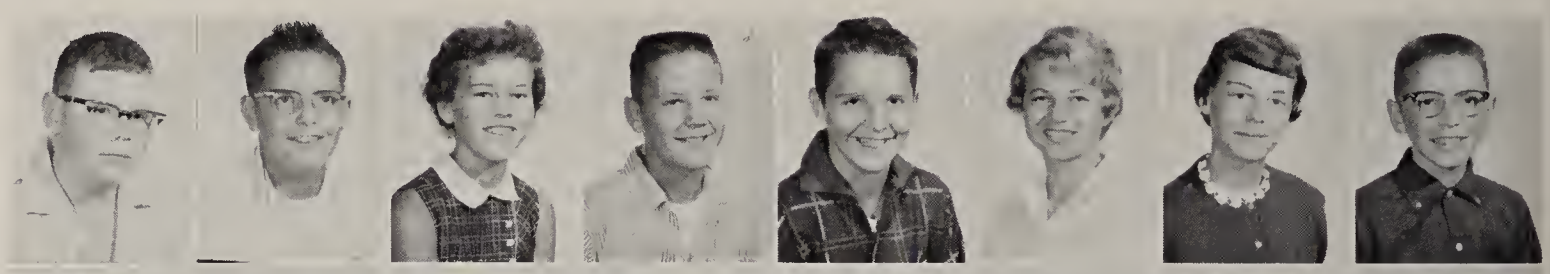

Pam Bixler
Linda Blackstone
John Boerner
Dianne Bolender
Dan Braucher
Mary Bresson
Floyd Brisbine
Macle Brooks

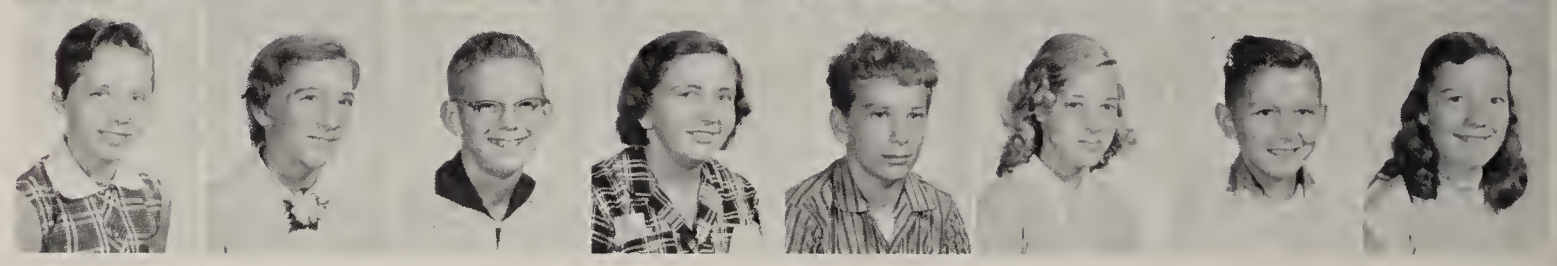

Violet Brooks
Patsy Brown
Fred Brumbaugh
Jackie Brumbaugh
Teddy Burch
Ronnie Burleigh
Frank Campbell
Jane Campbell

Sonia Cecil
Jack Cole
Susan Corbett
Wayne Craig
Walter Crawford
Susan Crisp
Danny Dahlberg
Dick Daniels

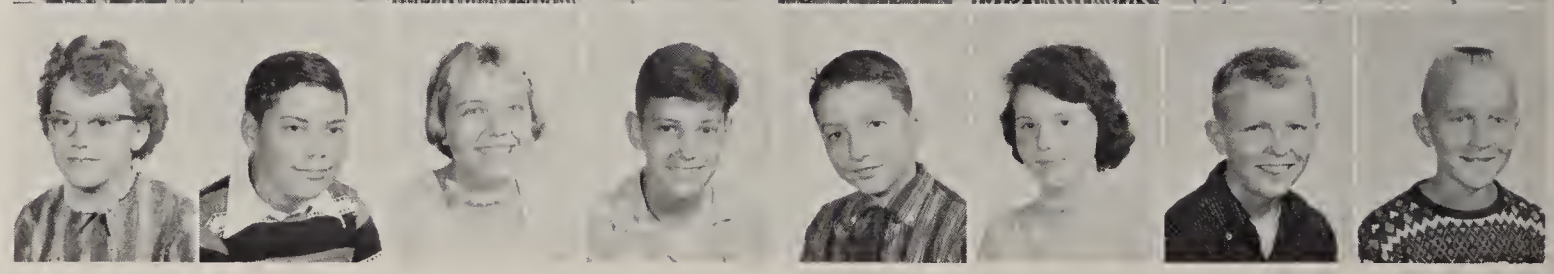

Alan Day
Gary Ditch
Karen Drew
Marty Eckert
Ronnie Emhoff
Cheryl Fechtelkotter
Donald Fick
John Fiecoat

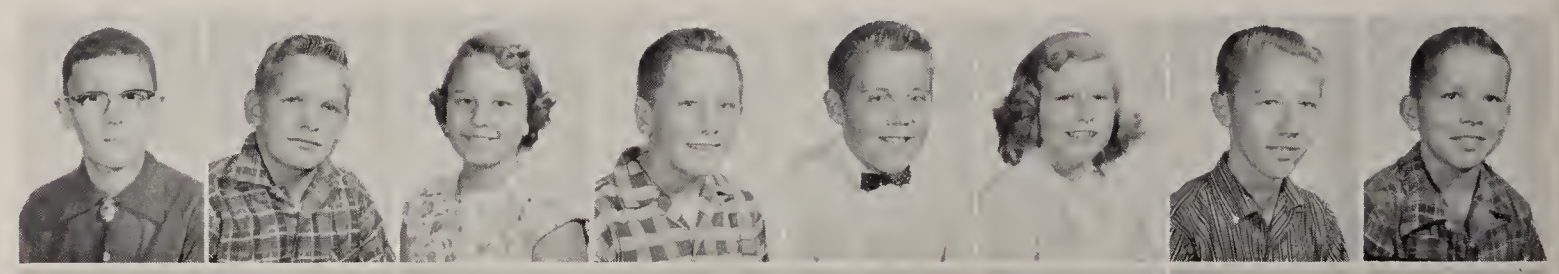

Linda Fiecoat
John Fierstos
Gene Flinn
Thomisa Floom
Elaine Garvin
Linda German
Sue Gilmor
Tom Graening

Susie Grant
Sandy Graybill
Tanya Green
Bonnie Haer
Jeanne Halter
Wayne Hammersley
George Hanes
Jerry Harder

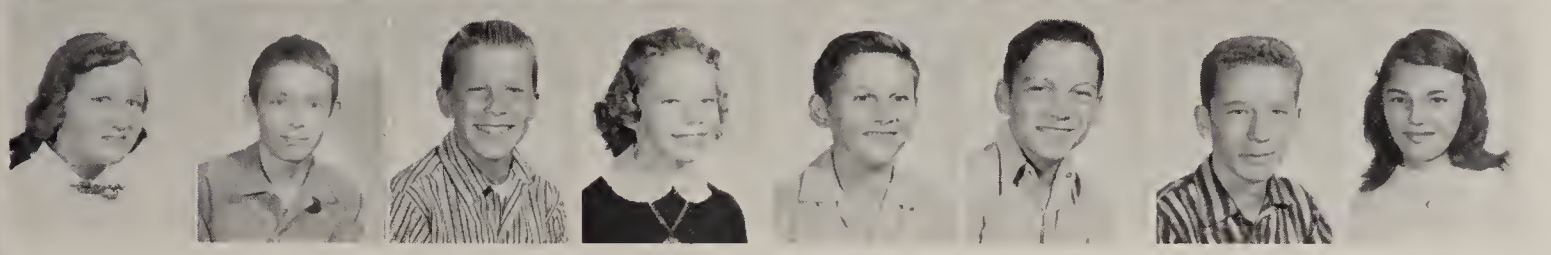

Bonnie Harper
John Harper
Bruce Harris
Sandy Hartman
Robert Heavilin
Michael Helmerich
Larry Hickle
Rosalind Horning

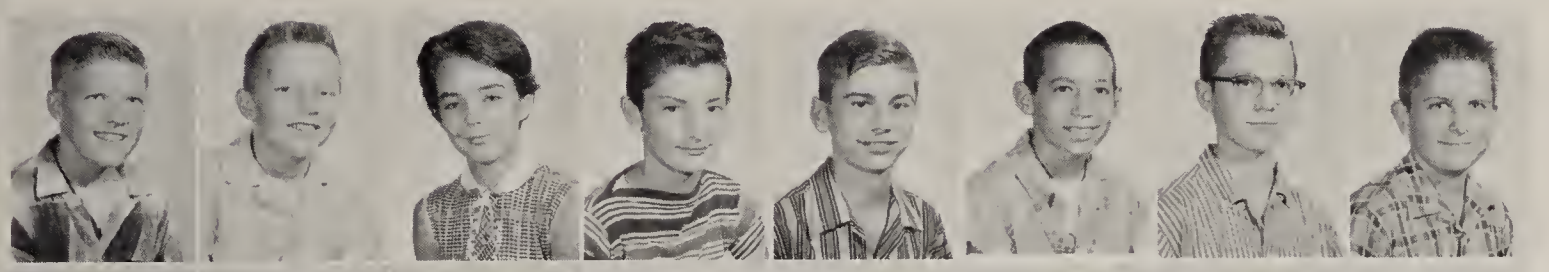

Denny Hostetler
Bill Howenstine
Mary Lou Huff
Dean Hutchmacher
Steve Jobe
Scott Jolliff
Danny Keck
Roy Kershaw

John Klinge
Jerry Landis
James Leonard
Jade Luthi
Duane Marnin
Gary MacKim
Tom McAtee
Loretta McCombs

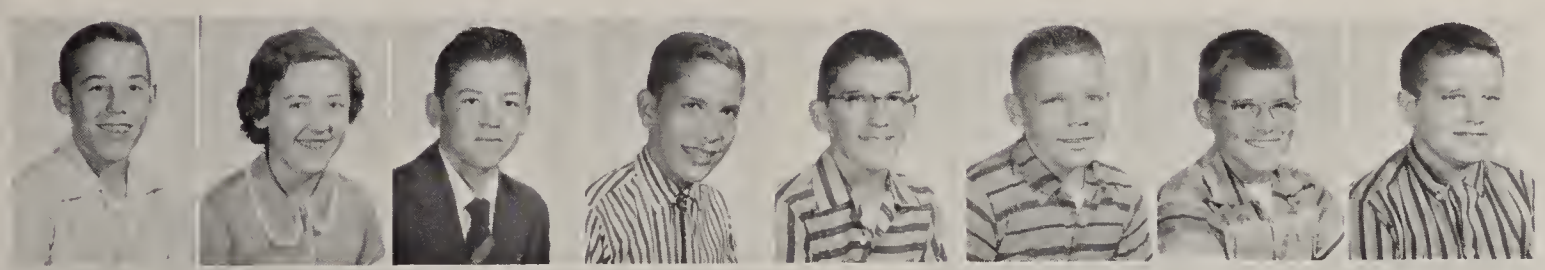

Mike McCormick
Betty Jane Miller
Dale Miller
Roger Miller
Edward Moll
Bob Montgomery
Gary Montgomery
Gary Moorhead

Chester Moyer
Karen Muntean
Ronald Nixdorf
Martha Norris
Jack Nye
Dwight Orr
Frances Otten
Carolyn Page

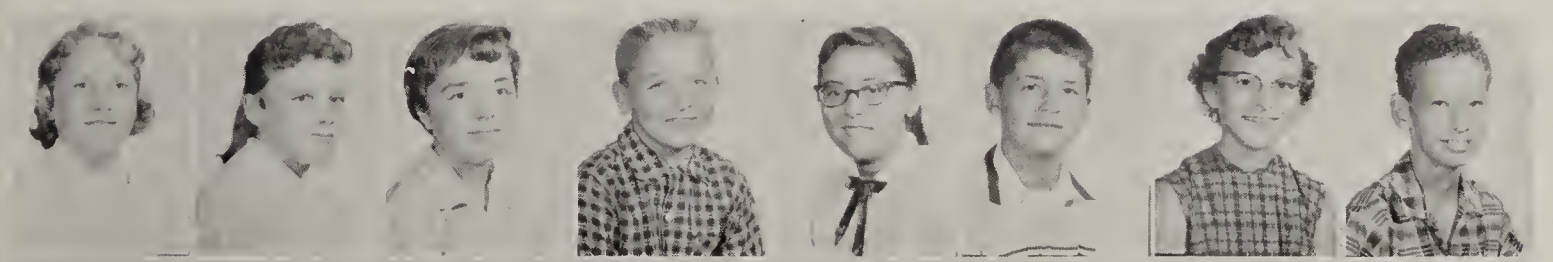

Kris Pearson
Linda Persons
Patty Poth
Bennie Prato
Carol Pritz
Freddy Puente
Janet Quass
Larry Ramsey

Carolyn Randles
Carol Rankl
Shirley Reynolds
Harold Rohr
JoAnn Rohr
Alan Ross
Tim Rummins
Lee Saenger

Vernon Schaub
Glen Scheetz
Jerilynn Sebald
Carol Seifert
Wanda Sentz
Gayle Shannon
Walter Sherman
Teddy Sima

Cheryl Smith
Maryalice Smith
Jean Smythe
Dallas Snyder
Paul Sogorka
Joyce Sommers
Beverly Sponseller
Benny Stuhldreher

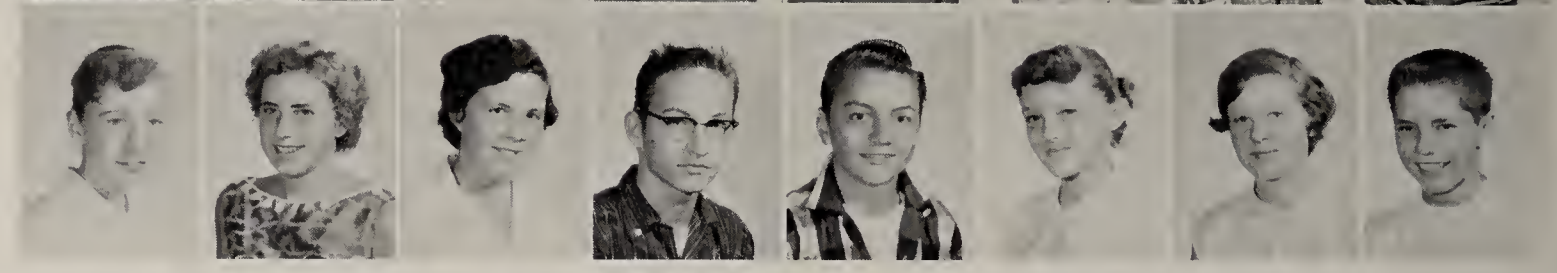

Bill Sturm
Bill Talkington
Robert Thomas
Marge Tifft
Judith Turns
Linda Ulm
Billy Venosdle
Sandy Vernon

Douglas Wallenhurst
David Weidman
Larry Welsh
Larry Whitacre
Terree Wilhelm
Chip Willaman
Donna Jean Williams
Daniel Williamson

Mary Lou Winholt
Kay Wolfe
Joanne Yoder
Dick Zastudil
David Ziesmer
Ronald Zintz

JUNIOR HIGH TEACHERS

Seated left to right: Miss Holden, Mrs. Rees, Mrs. Geib, Miss McCoy, Mrs. Rohrbaugh.

Standing left to right: Mrs. Kershaw, Mr. Hushour, Mr. Tschantz, Mr. Knowles, Mr. Fife, Mr. Steve, Mrs. Neff.

JUNIOR HIGH FOOTBALL PLAYERS

Kneeling left to right: Mike Schoen, John Arnold, Mike Andrews, Dan Braucher.

Standing left to right: Gary Campbell, Bruce Rohrer, Bob Kelly, Lloyd Price, Louie Haer, James Leonard, Bob Montgomery, Bob Underwood.

JUNIOR HIGH BASKETBALL

KNEELING: Bill Howenstine, Tim Rummins, Denny Hotetler, Mike Andrews, John Gillis, Mike Schoen, John Hoffee, Jim Goodwin. STANDING: Mr. Saccone, Coach, John Arnold, Tom Watts, Wayne Longbrake, Lloyd Price, Cray Coppins, Dick Pfluge, Louie Haer, James Leonard, Bruce Rohrer, David Sturm.

SCHEDULE

Jackson	28	Greentown	55
Jackson	38	Navarre	26
Jackson	34	Perry	33
Jackson	36	North Canton	38
Jackson	41	Jones	27
Jackson	38	Navarre	35
Jackson	26	East Canton	25
Jackson	29	Jones	32
Jackson	46	Greentown	50
Jackson	25	North Canton	20
Jackson	24	Perry	21
Jackson	21	East Canton	31

TOURNAMENT

Jackson	42	Newman	22
Jackson	52	Clinton	22
Jackson	37	Perry	29
Jackson	46	Nimishillin	36
Jackson	22	East Canton	24

The Junior High Basketball Team had a very good season this year, finishing in the black with 11 wins and 6 defeats under the coaching of Mr. Saccone who was assisted in the tournament by Mr. Steve.

They did very well in the tournament, advancing to the finals where they were clipped by East Canton, 24-22.

JUNIOR HIGH CHEERLEADERS

LEFT TO RIGHT—Faith Scott, Carol Smith, Linda Blackstone, Karen Mead, Jackie Brumbaugh.

7th GRADE COUNCIL

SEATED: Linda Blackstone, Bennie Prato, Mrs. Geib, Advisor; Terree Wilhelm, Tim Rummins. STANDING: Danny Dahlberg, Patty Poth, Jeanne Halter, Jackie Brumbaugh, Jerilyn Sebald, Susie Grant, Tom Graening, Freddy Puente, Ernest Baich, Susan Corbett, Ronnie Emhoff, Peggy Altman, Vernon Schaub, Dick Daniels, Duane Marnin.

JUNIOR BAND

ROW 1—Karen Smith, Jade Luthi. ROW 2—Janice Gilmor, Carol Smith, Nancy Gessner, Patty Poth, Jackie Brumbaugh, Anita Burgoon, Jeannie Smythe. ROW 2—Peggy Persinger, David Amacher, Jill Luthi, Susie Grant, Beverly Sponseller, Mary Alice Smith, Louis Linn, Karen Baird, Bob Weimer, John Klinge. ROW 4—Nick Kimpean, Pam Bixler, Donna Williams, Mary Lou Winholt, Khristine Pearson, Carol Seifert, Jeanne Halter, Bonnie Harper, Leslie Gergel, Rosalin Horning, Connie Tilton.

8th GRADE COUNCIL

SEATED: Nancy McArdle, Dean LeBeau, Mr. Knowles, Advisor; Carolyn Livingston, Bonnie Dickes. STANDING: Frank Fair, Diane Parr, Tim Dowlin, Bob Weimer, John Arnold, Sandy Lamp, Tom Watts, Donna Murray, Pennie Keller, Elaine Culler, Mary Jane Yingling.

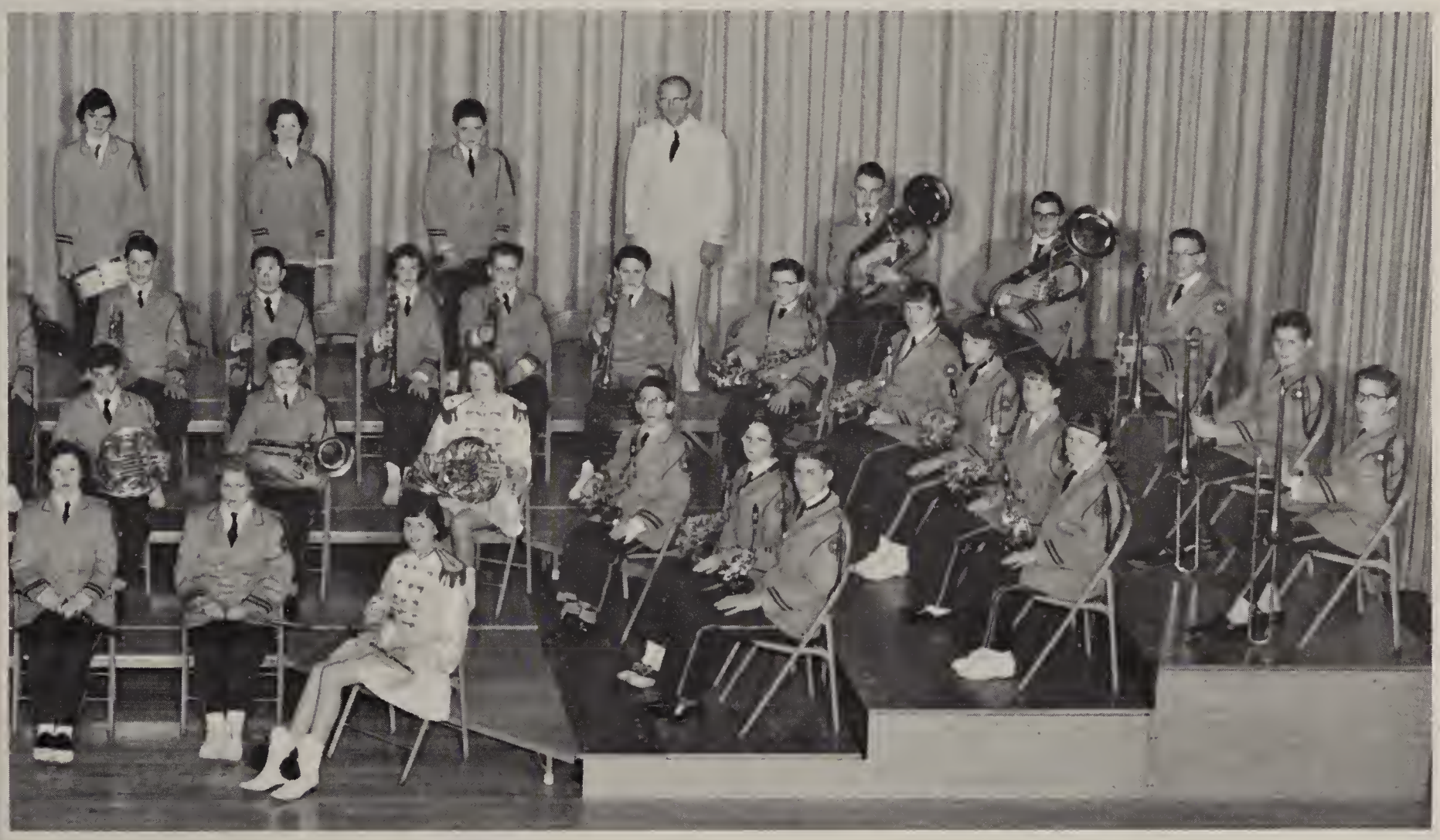

JUNIOR BAND

ROW 1—Sandra Jones, Jerry Cartiea, Nancy Wyles. ROW 2—Wayne Craig, Randy Craig, Jill Decker, Edward Moll, Donna Fisher, David Stamman. ROW 3—Ernest Baich, Tom Altland, Joyce Sommers, Ronnie Emhoff, Robert Heavilin, Dean LeBeau, Betty Horst, Alice Bednar, Sue Sommerville, Linda Persons. ROW 4—Lynda Smyth, Sherry Duke, Gene Flinn, Mr. Gates, Director; Bill Paulus, Richard Willaman, Alan Ross, Chuck Vickers, Jim Wood.

ADS

QUICK
PPRAISALS!
PROMPT
ELIVERIES!
TRY THE
TURBO
SLOW
BUSINESS
DISTRICT

Quality Dry Cleaners & Dyers

Twice Weekly
Canton's & Massillon's only cleaners of suede coats and jackets
GR 7-1534

Massillon Sugar Bowl
and the
Palace Sugar Bowl
Canton, Ohio
fine foods for fifty years

COMPLIMENTS OF
THE IDEAL COMPANY
Massillon's Only Home-owned Department Store

MORRISON MUSIC CENTER
Band Instruments Record Players
String Instruments • Accordions
Sheet Music - Records
220 Lincoln Way East TE 3-7560

COMPLIMENTS OF
BONTON SHOP
WOMEN'S FASHIONS OF DISTINCTION
MASSILLON and CANTON

COMPLIMENTS OF
THE STATE BANK CO.
MASSILLON, OHIO

COMPLIMENTS OF
MASSILLON JEWELERS ASSOCIATION
John L. Fromholtz
Pitcock & Wagner
Rogers Jewelry Store
Glenn P. Heckert
Shaws Jewelry
Sutter Jewelry
C. J. Duncan
Nat Westman

PRICES OAKDALE SERVICE
RT. 241& TRAPHAGEN RD.
GLENN PRICE Proprieter
Phone TE2 - 0206

JOE GOLDENFELD
men's clothing, furnishings and shoes
169 Lincoln Way West Massillon, Ohio TE 3-6240

MASSILLON PAINT & GLASS CO.
QUALITY PAINT PRODUCTS
WALL PAPER
64 S. Erie St. TE 3-5038

DALE HARRIS' COUNTRY MARKET
2025 Wales Road Ext. Massillon, Ohio
TE 2-2820

MORTLAND SHADE SHOP
Venetians - Shades - Awnings
Storm Windows
33 Exchange St. Next to First National Bank
Massillon, Ohio Phone TE 2-1912

Massillon
Seed and Supply Co.

Massillon's only complete garden store

KRAFT'S SERVICE STATION

Blue Sunoco Products
Expert Lubrication Accessories

TE 2-0167
145 Wales Rd., N.E.

Compliments of
PICKS FOODS

930 Amherst N.E. TE 2-6591

MARY GEIB FLOWERS

2638 Fulton Road, N. W.

CANTON, OHIO

CROSBY SHOE STORES

14 Lincoln Way E. Massillon
122 N. Market Canton, Ohio

JIMMIE SADDLERS
AUTOMOTIVE SUPPLY COMPANY

BEST OF USED CARS

TE3-5433 EDSEL

47 TREMONT AVE. S. W. MASSILLON

LAKE CABLE CARRY OUT

Groceries - Meats and Dairy Products

HY 9-5498

5638 Fulton Rd. Ext. Canton 8, Ohio

LAKE CABLE GULF SERVICE

Auto Accessories
Brake Service and Tune-ups
Lubrication and Washing

5622 Fulton Road Ext. .Canton, Ohio HY 9-9051

LANTZ PEAT MOSS

FOR
FLOWERS, SHRUBS, LAWNS
W. O. Lantz GL 2-2432

4840 Fulton Road Ext.
Canton 9, Ohio

PIANO
PLAZA

PIANOS
& ORGANS
GR 7-5430

4555 HILLS & DALES ROAD N.W., CANTON, OHIO

COMPLIMENTS OF

MONTGOMERY GENERAL STORE

CANTON, OHIO

RANKL'S FOOD LINER

THE BEST
IN FINE MEATS, GROCERIES, PRODUCE

Phone 2-1569

405 Parkview N. E. Massillon, Ohio

FOR HOME DRESSED MEATS

BROOKSIDE MARKET & PROVISION CO.

REEDURBAN

McMILLEN HARDWARE

On the square

Canal Fulton UL 4-2420

LOVES JEWELRY STORE

210 S. MARKET PHONE GL2- 0755

The Quality Supply Co., Inc.

Power Farm Machinery

Sales and Service

Allis-Chalmers • New Idea

North Canton, Ohio

"More Service Per Dollar"

MAKE YOUR NEXT CAR A NEW FORD

'THE CAR ALL AMERICA PREFERS

GEORGE WAIKEM FORD CO.

113 First Street S. E. Massillon, Ohio

TE3-3168

AIRCO PURECO LINCOLN

HOLSHOY SALES

EVERYTHING FOR THE WELDER

First Place West of Route 241 on the

NORTH CANTON-CANAL FULTON ROAD

DIAL HY 9-5317

COMPLIMENTS OF

GRABER MILLS INC.

PURINA CHOWS

Clinton TU2-3850

Canton GL5-9491

MASSILLON OLIVER EQUIPMENT

JAMES E. BUSS

Phone TE2- 0950

R. F. D. No. 3

Rt. 241 - 6 Miles North

MASSILLON. OHIO

OLIVER AUTHORIZED SALES SERVICE

NEIDERT & SONS

JOHN DEERE NEW HOLLAND

SALES & SERVICE

CANAL FULTON, OHIO

SCHALMO IMPLEMENT

MC CORMICK DEERING NEW IDEA

Implements

Canal Fulton, Ohio UL 4-2442

DENNISON and DIEHL

COMPLETE FOOD MARKET

FOR FINE FOODS

WE DELIVER

CANAL FULTON, OHIO UL 4-2442

PITKIN FORD SALES

118 S. Canal St. Canal Fulton, Ohio

Dial UL 4-2207

WATERLOO DRIVE--INS

CANTON { 3250 CLEVELAND AVE. N. W. GL 4-0501
4431 TUSCARAWAS ST. W. GR 7-0700

AKRON 423 WATERLOO ROAD PA 4-3218

BEST WISHES TO THE CLASS OF '58'

GEORGE-ANN'S SPECIALTY SHOPS

TWO LOCATIONS

AMHERST PARK SHOPPING CENTER
MASSILLON, OHIO
TE2-5666

MAIN STREET
NORTH CANTON
HY 9-4727

BEST WISHES TO THE CLASS OF '58'

O. C. JESTER & SON INSURANCE AGENCY

328 PORTAGE STREET
NORTH CANTON, OHIO

PHONE 9-6789

THE SCHAFER-MESSERLY DRUG CO.

REXALL DRUG STORE

Phone HY 9-2564

Prescription Pharmacists Since 1912 A Fine Drug Store In A Fine Community

THREE REGISTERED PHARMACISTS

118 South Main St. North Canton, Ohio

best wishes to the class of "58"

THE GIBBS MANUFACTURING CO.

PRITCHARD BROTHERS

COUNTRY MEAT MARKET

CANAL FULTON, OHIO

THE VAIL NURSERIES INC.

4929 HILLS & DALES ROAD N. W.

CANTON, OHIO

GROWERS & PLANTERS

OF ORNAMENTAL NURSERY STOCK

THE GEM

SPECIALIZING IN HOME STYLE CHICKEN DINNERS

& CARRY - OUT

RT. 241 & MT. PLEASANT RD.

HY9-9053

STUDER'S SPORTING GOODS

217 Third St. N. W.

GL 6-2719

'YOUR SPECIALISTS IN SPORTING GOODS'

COMPLIMENTS OF

THE PEOPLES-MERCHANTS TRUST COMPANY

CANTON - OHIO - MASSILLON

SCHALMO'S LOCKER AND MEAT MARKET

Home Dressed Meats Fresh Daily

CUSTOM BUTCHERING

Locker for Rent
$1.00 a Month

353 LOCUST ST. CANAL FULTON

Phone UL 4-2301

E. E. PARKER MOTOR CO.

Telephone UL 4-2424 CANAL FULTON, OHIO

PLYMOUTH DE SOTO

Painting Body Work Philco Appliances

COMPLIMENTS TO THE SENIOR CLASS

MATHIE COAL & SUPPLY

COAL AND BUILDERS' SUPPLIES

PORTAGE STREET AT B. & O. TRACKS

NORTH CANTON, OHIO HY 9-2575

PLEASANT VIEW INN

WILLIAM G. DAHLINE

HY 9-9077

LAVERNE'S MT. VERNON MARKET

3325 N. CLEVELAND AVE.

Nothing But The Finest

In Groceries Meats And Produce

SUNDAYS 9:00 A. M. TO 6:00 P. M.

PHONE GL6-8168 FOR DELIVERY

Compliments of

THE MOHLER LUMBER CO.

Lumber · Millwork · Builders' Supplies

North Canton, Ohio HY 9-3385

AUDIO - VISUAL EQUIPMENT
for
SCHOOLS - CHURCHES - INDUSTRY

M. H. MARTIN COMPANY

1118 Lincoln Way East
MASSILLON, OHIO
TE 2-7467

PRIEST AUTO ELECTRIC

Specialized
Electrical - Carburetor
Speedometer - Magneto

Sales & Service
TE 3-7337

Frank J. Moesle owner
Massillon, Ohio

Congratulations
to the
Seniors

W. T. GRANT CO.

Towne Plaza

MASSILLON, OHIO

When Buying or Selling a Car
SEE BILL ECKERT

ECKERT MOTORS

206 1ST. N. E. TE 3- 6800

WE'RE GROWING FAST . . . THERE MUST BE A REASON

PHONE CANTON GL5-4241 PHONE CANAL FULTON ULster 4-2201

PHONE AKRON BLackstone 4244

H.J. ROTHWELL FITTING CO., INC.

MARKET & FIRST ST. N.E.

CANAL FULTON, OHIO

STEEL PIPE FABRICATORS AND WHOLESALERS

H J. ROTHWELL

KARL'S SHOP

FOR

MEN AND BOYS

WHERE YOU FIND

NAMES YOU CAN TRUST

Munsingwear Arrow Kaynee PF's

McGregor Jantzen Jarman

Pendleton Hickok

125 SOUTH MAIN STREET

NORTH CANTON, O.

THE FINEFROCK BROS. CO.

CANAL FULTON, OHIO

Quality Home Furnishings And Carpeting

• ★ •

Open Tues. & Thurs. Eve.

UL 4-2361

PRY'S BODY AND PAINT SHOP

Wrecks Rebuilt • Body and Fender Work

Lubrication • Tires • Accessories

SOHIO GAS • OIL

37 years of Automotive Experience

One Half Mile North of Jackson Phone TEmple 2-1000

CONGRATULATIONS, CLASS OF 1958

Your eagerness to take the next step toward attaining the goals you have established is of particular interest to the E. W. Bliss Company.

Even as you have progressed to the completion of high school during the school year of 1957 - 1958- the Bliss Company celebrated it's centennial year in 1957 and now in 1958, faces the challenge of it's second hundred years of making metal work for mankind.

As we face the coming year, let us remember that to meet and overcome the challenges of the future we must have knowledge, and education is the avenue to that knowledge.

E. W. BLISS COMPANY
1375 RAFF ROAD, S. W.
CANTON, OHIO

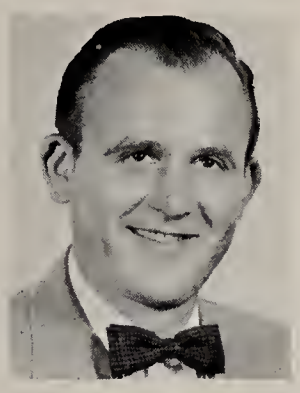

Dick Zink

SEE
"RICH" ZINK

WE CARRY

SEAT COVERS FOR
ALL MAKES OF CARS

Clear Plastic - Fibre - Jet Spun
Woven Plastic

Auto Tops in all Colors

SUREFIT
SINCE 1917

1203 W. TUSC.

GL2 - 4498

Hours
8 A. M. -- 5 P. M.

Monday 8 A. M. --8:30 P. M.

For Exciting Footwear

For Graduation . . .

For College . . .

Shirley
beautiful shoes

214 MARKET AVENUE, NORTH

COMPLIMENTS TO THE CLASS OF 1958

CAMPBELL OIL COMPANY

DISTRIBUTERS OF CITIES SERVICE PRODUCTS

CONGRATULATIONS CLASS OF 1958

TRINERS W-R SPORTS

COUNTRY FAIR SHOPPING CENTER

CANTON OHIO

GROSS
APPLIANCE CO.

General Electric
APPLIANCES

A DEAL FOR YOUR DOLLAR

North Canton HY 9-2866

SCHILTZ
SHOE SERVICE

WE DOCTOR SHOES,
HEEL THEM,
ATTEND THEIR DYEING,
AND SAVE THEIR SOLES

127 PORTAGE STREET
NORTH, CANTON, OHIO

Wishing the Graduating Class all That is good

THE NORTH CANTON BUICK SALES & SERVICE

129 North Main Phone HY 9-3389

CASPER & MOTTICE

VERNON CASPER MERLE MOTTICE

CARPETS - LINOLEUM -ASPHALT

CUSTOM FURNITURE

RUBBER TILE & FORMICA COUNTERS

LAMPS

5200 FULTON ROAD EXT. CANTON ,9, OHIO PHONE: HY acinth 9-6156

H. W. HAWLEY INC.

PRINTERS AND LITHOGRAPHERS

1230 LINCOLN WAY E.

PHONE TE 2-5045

Compliments of

LEW ALUMINUM CO.

STORM WINDOWS SIDING

STORM DOORS SPOUTING

GL 4-4113

2600 FULTON ROAD N. W.

MORRIS

OFFICE EQUIPMENT COMPANY

FULTON ROAD SHOPPING CENTER

P. O. BOX 1007 CANTON , OHIO PHONE GL 2-8100

Member Executive Furniture Guild

EXCLUSIVE DEALERS FOR : STEELCASE AND STOW & DAVIS OFFICE FURNITURE

CONGRATULATIONS
SENIORS

155 LINCOLN WAY W. MASSILLON

CONGRATULATIONS

TO THE CLASS OF 1958

Finefrock's
of
Massillon

Complete Home Furnishings
and Decorating

641 LINCOLN WAY WEST

TE 3-8537

THE BRIGHTEN-UP STORE

SHERWIN - WILLIAMS PAINT

IMPERIAL WALLPAPER

MASSILLON AREA ART CENTER

133 ERIE N. TE 3-8421

DUMONTS
SPORTING GOODS

COR. FIFTH & COURT, N.W.
CANTON, OHIO
GLendale 5-5267

1 Hr. Free Parking at Central
Parking Lot Next Door to Store

Bob Hawkins - Gen. Mgr.

Compliments of

The MASSILLON HARDWARE COMPANY

MHCo

39-LINCOLN WAY-WEST-
MASSILLON-OHIO

TE 3-3177

COMPLIMENTS OF

PENNEY'S

ALWAYS FIRST QUALITY!

142 LINCOLN WAY EAST

MASSILLON, OHIO

THE

FIRST SAVINGS

and

LOAN CO.

Established in 1888

Where Grandpa Started to Save

★ ★

Phone TEmple 2-1547

153 Lincoln Way East
Massillon, Ohio

COMPLIMENTS TO THE CLASS OF 1958

PIETZCKERS MEN'S SHOP

COMPLETE MEN'S TAILORING

Feoturing Bostonion Shoes

Monager Tom Stroughn

167 LINCOLN WAY E. TE 3-3950

NORTH CANTON CLEANERS

163 N. Main St. HY 9-7154
North Canton, Ohio

R. D. FRYE HARDWARE

NORTH CANTON
OHIO

950 South Main Street HY 9-3387

MACK PHARMACY

YOUR PRESCRIPTION STORE

414 S. MAIN ST. NORTH CANTON, OHIO

PHONE HY 9-8111

WHEN it's a questian of correct form in sacial stationery, we have the right answers-

Our superior warkmanship adds much ta the appearance af your jab.

We print anything from a visiting card to a school annual.

THE NORTH CANTON SUN

502 SOUTH MAIN PHONE HY 9-2531 NORTH CANTON, OHIO

THE EXCHANGE BANK COMPANY
CANAL FULTON, OHIO
2% Interest Paid on Savings Deposits
F. D. I. C. INSURED to $10,000,00

COMPLIMENTS OF
FULTON FEED & SUPPLY CO.
CANAL FULTON

COMPLIMENTS OF
SHULANS JEWELRY
PLAZA SHOPPING CENTER

COMPLIMENTS OF
MARTINS STATIONERY
PLAZA SHOPPING CENTER

COMPLIMENTS OF
BAIR TRACTOR SALES
6956 PORTAGE N. CANTON HY 9-4545

WYLES SHEET METAL
Waterbury Furnaces
and
Air - Conditioners

COMPLIMENTS OF
JOHN M. LOW AND SONS
BARBER SHOP
3036 CLEVELAND AVE. N.W.

BURKHART'S
TEXACO SERVICE
Corner Wise & Portage Roads
N. Canton, Ohio Phone 9-7059
Tires---Tubes--- Accessories
Car Washing & Lubrication

VALLEY VIEW SUPPLY CO.
Lawn Seed - Fertilizer - Builders Supplies
Water Softener Salt
1325 PORTAGE ST. PHONE HY9-4066
NORTH CANTON, OHIO

SURBEY ELECTRIC
SALES AND SERVICE
Dumont, Crosley and Admiral Radio
Easy & Apex Laundry Equipment
Television & Appliances
1505 Portage St. Ext. R. D. 9, North Canton
HY 9-4923

Auto painting & Body work
" See us for estimates "
V. M. MOWERY BODY SHOP
UL 4-2636 · Canal St. Canal Fulton, Ohio

TURNS INN
CORNER 241 AND N. CANTON ROAD
HY 9-9083

Compliments

OHIO DRILLING COMPANY

PROGRESSIVE CHEVROLET

Lincoln Way West at 3rd St.

New Cars Used Cars

Compliments of

LAUNDROMAT LAUNDERERS AND DRY CLEANERS

416 ERIE St. N. Massillon, Ohio

LONG'S MEN'S SHOP

Tailoring & Haberdashery
Fine Custom Tailored Suits
Dobbs Hats
Enro or Manhattan Shirts

Paul Crone
John Crone

50 Erie St., N.
TE 2-2211

D. W. GOOD

Complete Super Market

Frozen Foods Fancey Groceries - Meats

124 6th St. N.E. Phone TE 3-6929 Massillon, Ohio

CUTHBERT JEWELRY

CANAL FULTON, OHIO

• ★ •

Phone ULster 4-2157

W. E. GILCHER LUMBER CO.

Mule Hide Roofing

Canal Fulton, Ohio
Phone UL 4-2337

C. S. Henrich Motor Co.

Your Chrysler - Plymouth and International Truck Dealer

1208 Lincoln Way East TE 2-3800
Massillon, Ohio

Compliments of

BECKER HARDWARE

Massillon, Ohio

SEGEL'S

MASSILLON'S LEADING LADIES READY TO WEAR

28 Lincoln Way, East

Compliments of

BLACKSTONE MOTORS

KANNERS

Massillon's Most Popular Store For Men

32 Lincoln Way East Massillon, Ohio

COMPLIMENTS OF

SHEELY FLOWERS

208 ROYER ST. N. CANTON, OHIO

HY 9-4819

"MELLO" MILK

NORTH CANTON DAIRIES, INC.

Portage St. Ext HY 9-3345

CENTRAL HARDWARE

ON THE SQUARE IN NORTH CANTON

HY 9-3309

LARRY LOW'S BARBER SHOP

NORTH CANTON -close- 6:00 P.M.

REEDURBAN - close- 8:00 P.M.

GREENTOWN - close- 8:00 P.M.

North Canton Radio & Appliance

We Sell the Best

Philco • RCA " Zenith

Admiral • Motorola

Television • Radio • Appliances

Sales and Service

PHONE HY 9-4500 440 N. Main St.

Paul Kindy (Owner) N. CANTON, Ohio

WYLERS BAKERY & PARTY SHOP

WEDDING & BIRTHDAY CAKES

WE DO OUR OWN BAKING

NYE'S DEPT. STORE

FORMERLY HUMMELS

Oshkosh Bill Sims Health-Tex

Levis Red Ball Jets

132 S. MAIN ST. N. CANTON

COMPLIMENTS OF

LEWIS & GREENHO FURNITURE

35 YEARS OF

QUALITY HOME FURNISHINGS

400 S. MAIN N. CANTON

CARL SPONCELLER & SONS

Hot Water & Steam Heating

Sanitary Plumbing

N. Canton, Ohio HY 9-3522

SMITH'S HARDWARE & APPLIANCES

'Frigidaire Appliances--- Pittsburg Paints'

PHONE HY-95465

902 N. MAIN ST. N. CANTON, OHIO

DUNGAN MOTORS

DESOTO PLYMOUTH

NORTH CANTON

HARRY LONDON CANDIES INC.

"CANDIES of DISTINCTION SINCE 1922"

5655 N. Cleveland Avenue

CANTON, OHIO

PHONE HY 9-3833

BILL HELDS
AUTOMOBILE SAFETY SERVICE
915 Twelfth Street N.E.
Phone GL 2-8627 Canton, Ohio

Diamonds
Watches
For Finer Jewelry
NUSBAUMS
Established 1910
105 E. Tuse
Jewelry
Repairing
CANTON, OHIO

GETZ CARRY OUT
ACCESSORIES-HARDWARE-GROCERIES
MEATS AND DAIRY PRODUCTS
2103 Portage St. N. Canton HY 9-2450

STROUBLES TAVERN
Famous for Ham Sandwiches
and
Home made Turtle Soup
Open Sundays
1700 PORTAGE ST N. CANTON

Say it with Flowers
FROM
ALBERT KEHL, FLORIST
'WE GROW OUR OWN'
4214 CLEVELAND AVE., N. W.
CANTON, OHIO

BEST WISHES TO THE CLASS OF '58
C. N. VICARY CO.
415 MARKET AVE.,N. CANTON, OHIO

THE COMMUNITY STORE
2922 Lincoln Way N.W.
One of the Largest Exclusive
Appliance Dealers in Ohio
TE2-1543

FINNEYS DRUG STORE
415 MARKET AVE., N.
CANTON, OHIO

BLOOMFIELD CHEVROLET
So. Canal St.
CANAL FULTON, OHIO
Bus. Phone UL4-2216
BURYL BLOOMFIELD DEALER

CONGRATULATIONS CLASS OF '58
RICE OFFICE SUPPLY
202 3RD. ST. CANTON, OHIO
GL 3-2573

GATTUSO MUSIC CENTER
COMPLETE LINE OF
MUSICAL INSTRUMENTS
139 MARKET AVE. S. GL 6-2807

ZIMBER INN
Famous for Fish and Shrimp

BOAT REPAIR FIBERGLASSING MARINE SUPPLIES

DOWNARD BOAT & SUPPLY

DEALER - DISTRIBUTER

Cris - Craft Boat Kits Alloy Boat Trailers

West Bend Motors

8104 MASSILLON - AKRON ROAD

NORTH CANTON 20, OHIO

COMPLIMENTS OF

STARK EQUIPMENT COMPANY

AUTHORIZED DEALER FOR

GEHL DAVIS CLAY

SILVERSHIELD SILOS

CREAMERY PACKAGE BULK TANK

McCULLOCH CHAIN SAWS

VERMEER HAY CONDITIONER

Congratulations

DAVE'S HANDY STORE

Dave MacKim
Wise Road

COMPLIMENTS OF

TRI-CITY SPORTS CARS

TRIUMPH - BORGWARD - SKODA

RD 3 MASSILLON, OHIO PHONE TE 3-9818

THE BROWN LUMBER CO.

Massillon, Ohio

LUMBER

ROOFING

INSULATION

PLYWOOD

TILE BOARD

SPECIAL WOODWORK

405 SO. ERIE ST. PHONE TE -3-4111

EWING CHEVROLET CO.

CHEVROLET HEADQUARTERS SINCE 1914

929 CLEVELAND AVE. N. W. CANTON, OHIO DIAL GL4-5141

★ Vacume Cleaners

★ Floor Polishers

★ Electric Mixers

★ Automatic Coffeepots

★ Steam or Dry Irons

★ Die Castings

★ Electronics

HOOVER

FINE APPLIANCES

...around the house, around the world

Compliments of

MASSILLON BUICK SALES AND SERVICE, INC.

When better cars are built Buick will build them

• ★ •

131 Tremont Ave. S. W. TE 2-7473

Massillon, Ohio

M. A. COZY & SONS TAILORS

"To Men and Women"

Makers
of
Jackson High Band Uniforms

130 - Third St. N. E.

GL 3-4640

THE EVENING INDEPENDENT

Freedom's Key to Better Living
is
Your Newspaper

COMPLIMENTS OF

McDONALDSVILLE MERCHANTS

ANGLEMONT DAIRY

HY 9 - 5757

HERB'S SERVICE

HY 9 - 4600

HILL'S SOHIO SERVICE

HY 9 - 3663

LECKY'S IGA

HY 9 - 2942

McDONALDSVILLE FEED & SUPPLY

HY 9 - 6094

LAKE SHOPPING

LAKE CABLE BARBER SHOP

LAKE CABLE DRY CLEANERS

McARDLE'S IGA

HAWKINS PURE OIL

CABLE CENTER

RICE PHARMACY

BAKERY

KIDDER HARDWARE

Home is where you make it

IF the job's there, and you can get it—go ahead. Nobody can stop you from crossing state lines, choosing your own job. In America you have a right to work anywhere you please. Lots of people in other countries wish they had this same freedom.

If you lived behind the Iron Curtain—or under that kind of government—you'd be expendable manpower, nothing else. You'd work where you were told to work, at any job the state said you should do. You'd have no choice. You couldn't hope for better working conditions, criticize the boss, or pick up and leave.

You know . . . it's really something, this freedom to work where you please. It's a precious heritage, part of being an American. And doesn't it give you the shudders to realize that there are people who'd like to take this right—put us all under Iron Curtain working conditions? Let's not let it happen . . .

Keep your rights, all of them, including this one. Speak up for them. Resist any movement to take them away. Don't let anyone talk down your freedom. Compare what you've got with what they've got—and keep your right to work where you choose!

The best way to protect your rights is to know them and treat them right by exercising them.

TIMKEN

TRADE-MARK REG. U. S. PAT. OFF

The Timken Roller Bearing Company

"The right to work shall not be abridged nor made impotent"

DO YOU KNOW YOUR RIGHTS?

As Americans, we have the greatest freedom and the highest standard of living in the world. Help keep it that way by knowing your rights and guarding them well. Some of them are:

Freedom of worship
Right to secret ballot
**Right to know how your union spends your dues*
Freedom of speech
Freedom of the press
Right to criticize officials
**Right to know salaries of your union officers*
Freedom from search without warrant
Right to petition government for redress of grievances
**Right to know if your union officers are Communists*
**Right to know how your union is run*
Right to speedy nad public trial by jury
Right to help of a lawyer
**Right to hear your employer's side of disagreements*
Right not to appear as a witness against yourself
**Right to refuse to permit the "check-off" of union dues*
**Right to go direct to your boss with a grievance*
Right to be presumed innocent until proved guilty
Freedom to own property
**Right to work despite union jurisdictional disputes*
Freedom to work in any locality
**Right to proper supervision of your union welfare funds*
Freedom to start and manage a business
Freedom to make a profit
**Right not to be fired by union leaders*
***Right to vote on company's best offer*

*These are rights you enjoy under the Taft-Hartley law.

**This is a right enjoyed by members of United Steel Workers, C.I.O. only when the Taft-Hartley law is invoked.

THEY'RE YOUR RIGHTS,

TREAT THEM RIGHT!

HAMBURG INN

819 MARKET AVE. S., CANTON

OPPOSITE PENNA. DEPOT

PLENTY OF PARKING

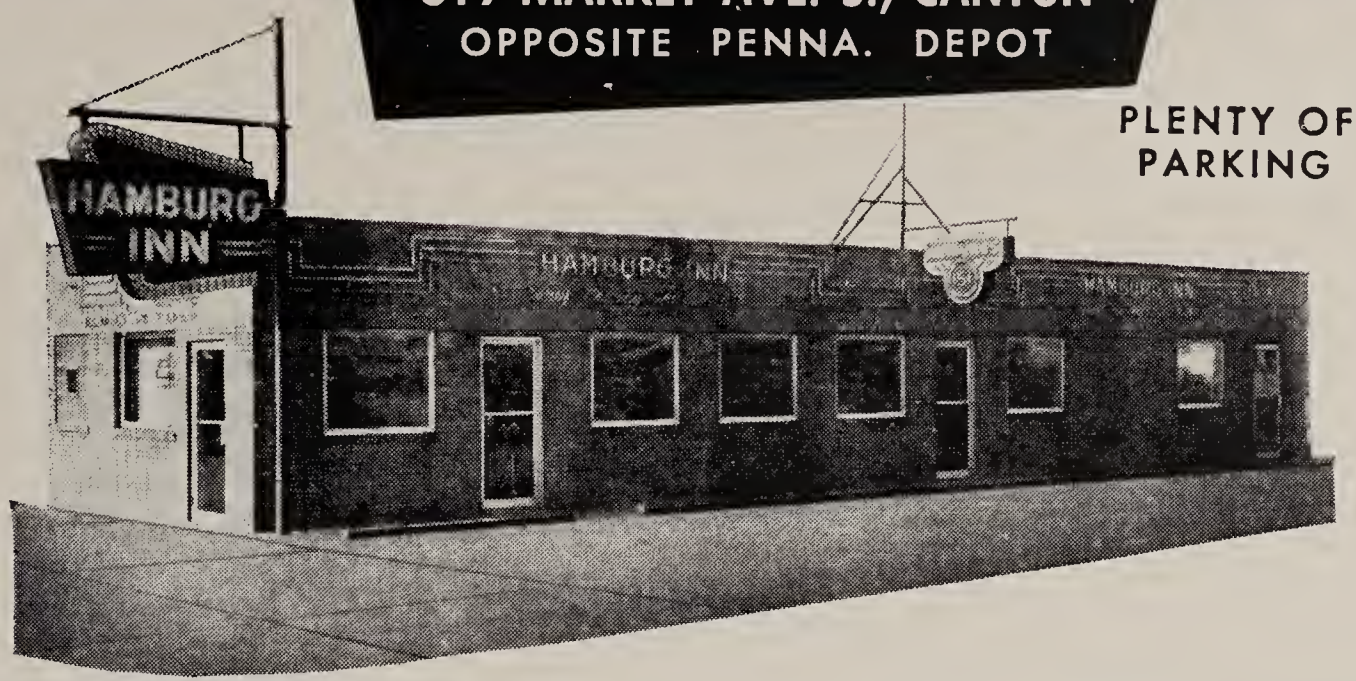

"Buy 'em by the Sack"

Compliments

of

CANAL CASTINGS COMPANY

Canal Fulton

Phone UL 4-2777

★ ★ ★

"Bud" Crowe, *Owner*

ROBY PLUMBING AND HEATING CO.

Installation and Repairs

PUMPS • WATER HEATERS • PLUMBING FIXTURES

500 Feet North of Mudbrook Road on Route 241

TE 2-1432

HOWARD C. ROBY, JR., *Owner*

What! No school today? Not when 35 free Pig's Dinners awaited the team on Monday after winning the championship.

ZINK'S DAIRY BAR

HOMEMADE

ICE CREAM

And

DAIRY PRODUCTS

Modern Dairy and Delicatessen Store

Wales Road — Route 241

Complete
Luncheon Service
Sandwiches
Sodas, Sundaes

Massillon, Ohio TE 3-6591

Compliments

of

SAMPSON GENERAL TIRE CO., INC

Cor. 9th & Cleveland Ave. N. W.

Phone GI 5-0351 Canton 2, Ohio

Complete Line of
Athletic Equipment

Guns and Ammunition
Fishing Tackle
Archery Bowling

HAL'S SPORTS SHOP

Sweaters Jackets

37 Erie St. North Massillon, Ohio

Graduation or Commencement?

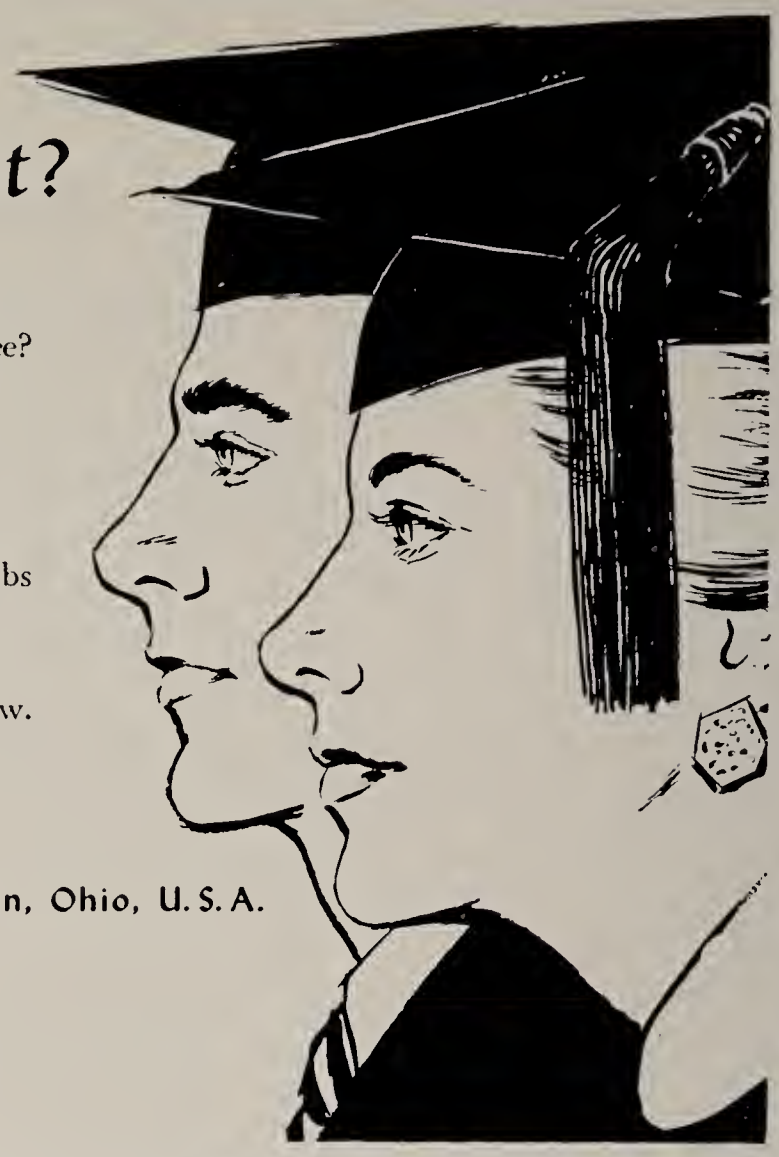

Two words with different meanings. It all depends on your point of view. Will you graduate or will you commence?

Graduation means the completion of a required course. Commencement means the beginning of new experiences.

This year, seniors will be starting new tasks. Some of you will become housewives, others will start new jobs in shops, factories and offices. Still others, will continue your studies in college.

All of these opportunities are a chance to commence anew.

Make the Most of it.

HERCULES MOTORS CORPORATION • Canton, Ohio, U.S.A.

Every Kind of Dependable Insurance

THE F. W. ARNOLD AGENCY COMPANY

"Insurance that Insures"

CORNER LINCOLN WAY, E. & THIRD ST., N. E.

MASSILLON, OHIO

TE 2-1556

CUSTOMER PARKING IN REAR OF OUR NEW BUILDING

MONTY'S

HARDWARE AND APPLIANCES

ZENITH RADIOS AND TELEVISION

AMOCO GAS AND OIL

Complete Line of Paints, Galvanized Ware and Hardware

Route 241 at Jackson High School

Dial TE 2-6817

Fremont Montgomery, Owner

COMPLIMENTS OF

THE CERES SUPPLY CO. INC.

MASSILLON, OHIO

MANUFACTURERS OF

FINEST QUALITY FEEDS FOR MAXIMUM RESULTS

FENCE !! SEEDS !! FERTILIZERS !! LIME !! FARM SUPPLYS

THE FIRST NATIONAL BANK
in Massillon, Ohio

MASSILLON'S ONLY NATIONAL BANK

TWO CONVENIENT AND COMPLETE BANKING OFFICES

MAIN OFFICE - LINCOLN WAY WEST AND ERIE STREET

AMHERST OFFICE - AMHERST SHOPPING CENTER LAKE AVE. & AMHERST ROAD

DRIVE-UP WINDOWS AT EACH OFFICE

COURTESY, CONVENIENCE, FRIENDLINESS, SAFETY

BEST of LUCK to ALL YOU POLAR BEARS

COMPLIMENTS OF

John C. Reigar

PROFESSIONAL UMPIRE

NATIONAL ASSOCIATION OF PROFESSIONAL BASEBALL

COMPLIMENTS OF

GARCO GARAGE

NOLAN COAL COMPANY

SALES AND SERVICE

OF OIL AND GAS FURNACES

OR CONVERSION BURNERS

GL4- 4515 1338-5th N.W.

CANTON, OHIO

COMPLIMENTS OF

ART SNYDER

Sheet Metal Work

DANNER GARAGE

5200 PORTAGE STREET N.W.

GENERAL REPAIRING

PHONE HY9-4576 NORTH CANTON

"MELLO" MILK

NORTH CANTON DAIRIES, INC.

Portage St. Ext HY 9-3345

FULTON PHARMACY

CANAL FULTON'S

NEWEST DRUG STORE

CANAL FULTON, OHIO

Compliments and Best Wishes

THE Troup & Pluto COMPANY

PORTRAIT PHOTOGRAPHY

2108 West Tuscarawas St. GLENDALE 2-5789 Canton, Ohio

STUDENT INDEX

A

Aegerter, Henry 25
Albrecht, Lester 15
Albrecht, Richard 32, 71
Alexander, Marta 32, 44, 48, 63
Alford, Jim 86
Altland, Thomas 86
Altman, Peggy 86, 90
Amacher, David 84, 90
Andrews, Mike 86, 88, 89
Andrews, Patty 32, 46, 48, 51
Angle, Jim 60, 84
Arnold, John 84, 88, 89, 91
Ash, Donald 32
Ater, Bob 84
Ater, Jerry 15, 39, 47, 54, 67, 76, 77
Ater, John 25, 81
Ayers, Charles 84

B

Babetski, Sally 28
Baer, Carole 32, 46, 48
Baer, Shirlee 15, 41
Baich, Ernest 86, 90
Baich, John 28, 61
Baird, Judy Ann 28, 46
Baird, Karen 86, 90
Barnhart, Charles 32
Barnhart, Rosemary 15, 46, 49, 50, 63
Bartko, Linda 28, 46, 48, 51
Bates, Loren 25
Bates, Patty 28
Bauer, Bob 15, 54, 56, 67, 81
Baughman, Karen 32, 46, 48
Baughman, Lynda 25, 46, 49, 51, 74, 75
Becherer, Barbara 14, 15, 39, 41, 45, 49, 54, 56, 59, 60
Bednar, Alice 84
Belknap, Ann 25, 46, 49, 54, 63
Bender, Annette 86
Bender, Bob 28, 44
Bender, Ronald 86
Benson, Don 15, 40, 47, 54, 67, 76, 77
Bent, Bob 15, 39, 45, 50, 51, 54, 56
Bernard, Dick 15, 67
Bernard, Mary Ann 25, 45, 46, 49, 54 57
Berndt, Fred 28, 44, 47, 71, 80
Bernhart, Jay 61, 84
Bernhart, Sandy 28, 44, 50, 63
Berring, Marty 25, 46, 49, 51, 52, 54, 63
Bertoni, Victor 28, 70
Bethel, Susan 32, 44, 48, 63
Billman, Patty 28, 44, 63
Bixler, Chris 25, 47, 61, 81
Bixler, Pam 86, 90
Bixler, Terry 32, 44, 70

INDEX (Continued)

Blackstone, Jim 15, 40, 47, 54, 66, 81
Blackstone, John 28
Blackstone, Linda 86, 89, 90
Blile, Alice 16
Blocher, Bruce 84
Boerner, John 86
Bolender, Dianne 86
Bolender, James 84
Bolender, Karen 84
Boomhower, Carol 32, 46, 48
Boomhower, Gene 84
Boron, Carol 32, 44, 60
Boron, Leo 32, 70, 80
Boron, Margaret 28, 50, 61
Boron, Ruth 84
Boss, Gary 25, 47, 71
Boss, Kenny 84
Bowen, Shirley 28, 46, 62
Bower, Miriam 16, 49, 54, 61
Boyd, Frank 25, 70
Boyd, Susan 32, 48
Boyer, Chauncey 32, 47, 80
Braneky, Steven 25, 47
Braucher, Claudia 28, 48
Braucher, Dan 86, 88
Braucher, Margaret 84
Braucher, Ray 32, 70
Bray, Sherrie 32, 46, 48, 62
Brenneman, Bill 28, 60
Brenner, Darlene 84
Bresson, Jim 32
Bresson, Marilyn 16, 46, 49
Bresson, Mary 86
Brisbine, Floyd 86
Brooks, Macle 86
Brooks, Violet 86
Brower, Sue 25, 44, 49
Brown, Bonnie 28
Brown, David 84
Brown, Linda 84
Brown, Patsy 86
Brumbaugh, Fred 86
Brumbaugh, Jackie 86, 89, 90
Brumbaugh, Judy 32, 44, 48, 61
Bryson, Connie 32, 60
Buchman, Karen 32, 48
Burch, Ted 86
Burgoon, Anita 84, 90
Burgoon, David 32, 70, 80
Burleigh, Ronald 86
Butnett, Kenneth 84
Burtnett, Ronald 28, 71, 80
Burwell, Margaret 25, 49
Burwell, Sandy 28, 46, 63
Buss, Colleen 16, 46, 49
Byrd, Charles 32
Byrd, Linda 84

C

Cable, Bart 28, 44, 53
Calla, Kim 80
Callahan, Bonnie 28, 46
Campbell, Frank 86
Campbell, Gary 84, 88
Campbell, Jane 86
Canterbury, Ronald 32, 44
Carter, Ross 25
Cartiea, Jerry 32, 91
Casper, Charlene 16, 46, 49, 59, 61
Casper, George 28, 44, 60
Casper, Joyce 32, 44
Cecil, Sonia 86
Cheyney, Bernice 28, 46
Clapper, John 28, 47, 80
Clark, Jim 84
Clark, Linda 25, 46, 49
Clatterbuck, David 25, 80
Clatterbuck, Judy, 28, 44, 50, 60, 62
Cleckner, Harriett 16, 39, 45, 60
Climes, Richard 16, 54, 76, 77
Climes, Roger 84
Cogan, Carol 84
Cole, Jack 86
Coleman, Harold 28
Coltrin, Charles 63
Coltrin, David 28, 62
Coltrin, Lawrin 32
Copeland, Nancy 32, 48
Copper, Josie 28, 46, 48, 50, 52, 75
Coppins, Cray 84, 89
Corbett, Barbara 28, 44, 50
Corbett, Susan 86, 90
Covert, Tom 32
Cozy, Tom 25
Craig, Irene 25, 44, 60
Craig, Randy 84
Craig, Wayne 86
Crawford, Jack 32
Crawford, Walter 86
Crisp, Carolyn 28, 50
Crisp, Susan 86
Culler, Elaine 84, 91
Culvert, Tom 47
Cushing, Janet 32, 48

D

Dahlberg, Daniel 86, 90
Daily, Paul 16, 47, 63
Daniels, Richard 86, 90
Danner, Jeannie 25, 46, 49, 51, 54, 72, 74, 75
Darragh, Craig 84
Darragh, Kirk 25, 47, 57, 61, 71
Davis, Jacqueline 84
Davis, Raymond 84
Davis, Richard 28
Day, Alan 86
Decker, Jill 84
Decker, Sandy 32, 44, 48, 60
DeMuesy, Sandy 16, 46, 49
DeMuesy, Sherrie 28
Dickes, Bonnie 84, 91
Disler, Barbara 25, 46, 49, 54, 59, 60, 62
Ditch, Gary 86
Ditch, Grant 28
Ditch, Judy 16
Ditch, Marilyn 84
Domer, Eunice 28, 46, 63
Domer, Orpha 17
Donovan, Kathleen 84
Dowlin, Tim 84, 91
Drew, Karen 86
Dretke, John 32, 60
Drury, Pat 28, 46, 61
Duke, Charlotte 32, 46
Duke, Sherrie 84
Dunn, Carol 25
Dunning, Ann 29, 44

E

Eberhardt, Ray 29, 47, 50
Eby, Margery 25, 49, 62
Eckenrode, Tom 32
Eckert, Martin 86
Eckert, Tom 33, 47, 71, 80
Edwards, Bonnie 33, 46, 48
Edwards, Carolyn 25, 46, 49, 63
Elder, Judi 33, 46, 48, 59, 60, 72
Emhoff, Jeff 17
Emhoff, Ronald 86, 90
Etter, Eleanor 33, 46, 48
Eberhart, Julia 29, 48, 60

F

Fair, Frank 84, 91
Faverty, David 33
Fechtelkotter, Cheryl 86
Fenton, Jim 25, 51
Ferguson, Gayle 29, 46, 48, 51
Fick, Donald 86
Fick, John 25, 68
Fidler, Joan 33, 48
Fidler, Nick 33
Fiecoat, John 86
Fiecoat, Linda 86
Fierstos, John 86
Fierstos, Larry 29
Fierstos, Louise 33, 46, 48
Fierstos, Rose 25, 46, 49
Filkill, Tim 84
Filliez, Vernoica 84
Finger, Jackie 29, 50
Finger, William 17, 60
Fink, Ronnie 33
Fisher, Bob 29, 47
Fisher, Donna 84
Flickinger, Pamela 84
Flickinger, Patricia 84
Flinn, Eugene 86
Flood, Jim 17, 81
Flood, John 29, 80
Floom, Larry 25, 47, 69
Floom, Lorena 33, 48
Floom, Tim 29, 71
Floom, Tomi 86
Floom, Vicky 17, 49
Forrer, Ralph 17, 66
Forrer, Vivian 84
Forrest, Dianne 28, 29, 44
Forsyth, Barb 33, 46, 48
Forsyth, Bill 25, 66
France, Steve 33, 44, 70
Frazee, Richard 33, 70
Frick, Marlene 33, 48, 52
Furbee, Florence 29, 46, 48, 63

G

Gardner, Kay 17, 39, 45, 49, 52, 54, 56, 60
Garner, Joan 17, 45, 46, 49, 51, 54, 56
Garner, Sheila 33, 61
Garvin, Carla 46, 49, 17
Garvin, Elaine 86
Gates, Will 33, 60
Geis, Sondra 29, 46, 48
Geissinger, Dick 17, 47, 54, 56, 60
Gerber, Barbara 33, 48
Gergel, Leslie 33, 90
German, Linda 86
Gessner, Nancy 84, 90
Getz, Joan 25, 45, 46, 49, 50, 51, 52, 57, 62
Gillis, John 84, 89
Gillmore, Janice 84, 90
Gillmore, Susan 86
Goodwin, Jim 84, 89
Goodwin, Linda 29, 63
Gowing, David 33, 44, 47, 60
Gradijan, Martin 33, 44, 47, 70, 80
Graening, Tom 86, 90
Grant, Gayle 28, 29, 44, 48, 72, 74, 75
Grant, Linda 18, 39, 41, 46, 49, 51, 53, 56, 72, 73, 74, 75
Grant, Susan 87, 90
Graybill, Sandy 87
Green, Tanya 87
Griffith, Johnny 25, 62
Grimm, Julie 84
Gross, Margo 18, 39, 46, 49, 53, 56
Guest, Joe 33, 47, 60
Guest, Ned 28, 29, 47, 70, 80

H

Habony, Ted 29, 47, 71
Haer, Bonnie 87
Haer, Louie 84, 88, 89
Halter, Edward 84
Halter, Jeanne 87, 90
Halter, Mary Ann 29, 44, 46, 48
Halter, Nadine 29, 46, 61, 62
Halter, Susan 33, 46, 48, 60
Halter, Richard 18, 47, 66
Hammersley, Wayne 87
Hanes, Bill 87
Hanes, Pat 29, 46
Hann, Fred 25, 45, 47, 57
Hann, Gordon 84, 60
Harder, Jerry 87
Harder, Norwood 33
Harlow, Richard 84
Harper, Bonnie 71, 87, 90
Harper, John 87
Harper, Ronnie 33, 52, 80
Harper, Wanda 33, 50
Harris, Bruce 87
Harris, Steve 25, 45, 47, 57
Hartman, Sandra 87
Hartzell, Bob 25, 47, 81, 90
Haverstock, Jeffrey 33, 47
Haymaker, Larry 33, 70
Hays, Kenny 84
Heavilin, Robert 87
Heitger, Howard 25, 69
Heitger, Paul 33
Helmerick, Mike 87
Helmick, David 25
Hency, Pat 33, 44, 48, 61
Henderson, Tom 84
Hensel, Bill 33, 71
Heppe, Mike 84
Hershberger, Annabelle 33, 46, 48, 63
Hershberger, Susan 25, 45, 46, 49, 63
Hewitt, Barbara
Hickle, Larry 87
Highley, Jennifer 26, 45, 49, 54, 63
Hite, Chris 84
Hite, Jack 29
Hoagland, Jim 29, 47 90
Hoagland, Myron 18, 67
Hoff, David 84
Hoff, Michael 18, 76, 77
Hoff, Sandy 33, 48, 61
Hoffee, John 84, 89
Hoffee, Judy 29, 46, 60
Holben, Louis 18, 47, 54, 66, 76, 77
Hollender, Bonnie 29, 44, 46
Hollender, Jack 26, 62, 71
Hollingbaugh, Shirley 29
Holmes, Ronnie 25, 57, 77
Holshoy, Janet 26, 50, 57, 60
Holt, Garry 84
Hopkins, Gail 84
Horning, Rosalind 87, 90
Horst, Betty Anne 33, 44, 48
Hostetler, Dave 28, 29, 44, 47, 51, 68, 77, 80
Hostetler, Dennis 87, 89
Howensteine, William 87, 89
Hubiak, Carol 18, 49
Hubiak, Chuck 84
Huey, Dennis 33, 44, 47, 80
Huff, Mary 87
Huffman, Nancy 33, 46, 48, 61
Huffman, Shirley 26, 46, 62, 60
Hunsinger, Bill 26, 47, 69
Huthmacher, Dean 87
Huthmacher, Larry 33, 61

J

Jarrett, Bob 26
Jarvis, Bob 26
Jobe, Steven 87
Johanning, John 84
Johanning, Sandy 26, 49
Johnson, Rolland 34
Jolliff, Chuck 14, 18, 47, 54, 57, 67, 76, 77
Jolliff, David 29
Jolliff, Scott 87
Jolliff, Tim 34
Jones, Judy 84
Jones, Merlin 84
Jones, Rita 26, 49, 50, 54
Jones, Sandra 34, 91

K

Kaluza, Deanna 18
Karns, Sally 29, 44, 46, 50
Keck, Dan 87
Keck, Mike 29
Keller, Penny 85, 91
Kekich, Ruth 26, 46, 49, 63
Kelly, Bob 85, 88
Kelly, Bonnie 26, 45, 49, 57
Keogh, Ray 26, 50
Keogh, Richard 34, 47
Kern, Barbara 14, 18, 45, 49, 53, 54, 56, 59, 60
Kershaw, Robert 34, 44
Kershaw, Roy 87
Keifer, Bill 29, 47, 70
Kimble, Donna 34, 44, 48, 50, 60
Kimpean, Nick 85, 90
King, Janet 85
Kintz, Mary 26, 49
Kintz, Paul 85
Kirk, Larry 34
Kirk, Marianne 26, 54, 57, 60
Kirven, Joe 29, 61
Klainski, Judy 29, 48
Klinge, John 87, 90
Klinge, Nancy 26, 38, 45, 49, 50, 54, 57, 60
Knowles, Richard 26, 38, 62, 68, 80
Knowles, Robert 29
Kovacsiss, Steve 26
Kracker, Jim 29, 47
Kracker, Pat 19, 49
Krantz, David 29, 44, 47
Kraus, Edward 34, 47
Krebs, Phillip 85
Krnach, Barbara 26
Krnach, Nancy 19, 46, 49, 51, 72
Kuntz, Nancy 26

INDEX (Continued)

L

Ladd, Judy 26, 46, 49
Lamp, Sandy 85, 91
Landis, Jerry 87
Lang, Henry 85
Lappin, David 19, 52
Laursen, Jim 26
LeBeau, Dean 85, 91
LeBeau, Shirley 29, 46, 63
Lee, Joan 26, 38, 49, 62
Lee, Judy 32, 34, 46, 48, 51 75
Lemaster, Kay 26, 38, 45, 46, 49, 50, 51, 53, 54, 74, 75
Lenegar, Betty 34, 46, 48, 60
Leonard, Jim 87, 88, 89
Leonard, Linda 24, 46, 49
Lewis, Tom 26
Lightbody, Diane 29, 48, 62
Linn, Anne 26, 45, 49, 54, 60
Linn, Lewis 85, 90
Linn, Nancy 26, 49
Little, Bonnie 19, 41, 49, 50, 56
Livingston, Carol 85, 91
Livingston, Janet 26, 49, 57, 63
Lockard, Carol 34, 48, 61
Lockard, Tom 26, 47, 60, 81
Longbrake, Wayne 85, 89
Lorenz, John 30
Ludwick, Harry 19, 81
Luthi, Jade 87, 90
Luthi, Jill 85, 90
Lutz, Alvin 19, 67
Lutz, Larry 34, 47, 80

M

Mack, Jeff 26
MacKim, Elsie 46
MacKim, Gary 87
Magers, Sharon 19, 41, 59, 61
Malinowski, Tom 26, 68
Mallalieu, Cynthia 26, 50
Mann, Hanly 34, 47, 51
Mann, Judy 26, 49, 52, 63
Mantsch, Dan 26, 45
Marchand, Tom 30, 47
Markowsky, Paul 30, 71
Marnin, Duane 87, 90
Marnin, Gary 34, 70, 80
Matako, George 19, 50, 56, 63, 66
Matako, Tim 85
Mathena, Allan 30, 44, 47
McArdle, Nancy 85, 91
McArdle, Stuart 26
McAtee, Tom 87
McClaskey, Ronnie 85
McClaskey, Shirley 19, 63
McCombs, David 30, 62
McCombs, Loretta 87
McCormick, Mike 87
McCormick, Pat 30, 44, 48, 62
McCort, Nancy 26, 45, 49, 54, 57, 60
McGlinn, Bonnie 26, 45, 59, 57
McKelvey, Kathleen 19, 46, 49, 57
McNutt, Sally 26, 45, 53, 54, 57, 61
McNutt, Terry 34, 48
McReynold, Nancy 20, 39, 45, 46, 49, 57
McWhorter, Tom 85
Mead, Jim 26, 38, 89
Mead, Karen 85
Meek, Charlene 34, 46
Mercier, Martha 34, 48, 61
Metz, Bill 30
Michael, Suzanne 85
Michaels, Pat 26
Michaels, Raymond 85
Michaels, Roger 20
Miller, Betty 87
Miller, Cliff 20, 39, 47, 50, 54, 57, 81
Miller, Dale 87
Miller, Janet 30, 61
Miller, Jewel 26
Miller, Linda 20, 46, 49
Miller, Richard 20, 47, 51, 57, 61, 81
Miller, Roger 87
Minter, Carol 20, 49, 57, 60, 62
Minter, John 34
Mobberly, Dave 26, 38, 62, 69, 77
Moesle, Roger 20, 40, 66
Moll, Edward 87
Monateri, Frank 85
Montgomery, Don 34, 44
Montgomery, Gary 87
Montgomery, Robert 87, 88
Moorhead, Charles 34, 80
Moorhead, Gary 87
Moorhead, Joan 20, 49, 50
Mosley, Sherry 30, 62
Moyer, Chester 87
Muntean, Karen 87
Murphy, Carol 30, 46, 48
Murray, Donna 85, 91

N

Naylor, Charles 34, 44
Nelson, Carol 20, 46
Nelson, David 30, 44, 47, 71
Nelson, Kathy 85
Ney, Karl 30, 47, 71, 80
Neidenthal, Karen 20, 39, 45, 52, 57
Nist, Carol 30, 63
Nist, Charlotte 21, 46
Nist, Patty 85
Nixdorf, Ronald 87
Norris, Martha 87
Norris, Norma 34, 48
Nutter, Betty 27, 46, 49
Nye, Carol 30, 46
Nye, Jack 87

O

Orr, Beverly 85
Orr, David 30
Orr, Dwight 87
Otten, Francis 87
Otten, Gyda 30, 44, 50

P

Page, Carolyn 87
Page, Tom 85
Palm, Barbara 34, 48, 61
Palmer, Bonnie 85
Parr, Diane 85, 91
Parsons, Robert 34, 61
Paul, Dianne 27, 46, 49, 62
Paul, Jean 30
Paulus, Bill 34, 44
Paustian, John 21, 57, 62
Pearson, Kris 87, 90
Pearson, Robin 30, 44
Persinger, Dave 27, 50, 54, 60
Persinger, Peggy 85, 90
Persons, Linda 87
Pettay, Carol 30, 46
Pettay, Judy 30, 44, 48, 50, 75
Pfluge, Richard 85, 89
Phillabaum, Gene 21
Phillabaum, Glenn 30, 61
Petscher, Ernie 34
Phillis, Karen 27, 49
Pickering, Dan 85
Poth, Patty 87, 90
Prato, Benny 87, 90
Pratt, Joy 21, 49
Price, Barbara 30, 46, 60
Price, Linda 85
Price, Lloyd 85, 88, 89
Pritz, Carol 87
Puente, Fred 87, 90

Q

Quass, Janet 87

R

Rader, Jamie 34, 70
Ramga, Dick 21, 54
Ramsey, Larry 87
Randles, Bob 27, 38, 60
Randles, Carolyn 87
Rankl, Carol 87
Rankl, Dave 25, 27
Rankl, Jim 30, 44
Reel, Vera 27
Rees, Bill 34, 44, 47
Regula, Jeff 34, 61
Reiderman, Jill 34, 48, 60
Reigle, Dwight 85
Reynolds, Lila 34, 44, 48, 50
Reynolds, Shirley 87
Richardson, Darian 21, 62
Ricker, Tom 30, 60
Ries, Diana 85
Ritchie, Paula 30, 44, 63
Robertson, Diane 30, 44, 62
Rohr, Betsy 30, 48
Rohr, Betty 34
Rohr, Bob 27
Rohr, Harold 87
Rohr, Helen 30, 46
Rohr, Jo 87
Rohr, Judy 30, 46, 48, 51
Rohr, Martha 27, 46, 49, 50
Rohr, Mary Ann 30
Rohr, Nancy 27, 49
Rohr, Shirley 27
Rohr, Tom 34
Rohrer, Bruce 85, 88, 89
Rohrer, Richard 30, 47
Rohrer, Ted 32, 34, 47, 68, 80
Ronk, Nancy 34, 46, 48, 60
Rook, Clement 34
Rosenberg, Cheryl 85
Ross, Alan 87
Ross, Frances 35, 60
Ross, Gary 35, 80
Royer, Ronald 30
Rummins, Tim 87, 89, 90
Rudy, Bob 21, 47, 63
Russ, Jim 14, 21, 39, 47, 50, 54, 57, 66, 81

S

Saenger, Lee 87
Schalmo, Nelson 21
Schalmo, Paul 30
Schalmo, Rita 27, 49
Schaub, Bob 35, 47, 60
Schaub, Vernon 88, 90
Schaub, Wesley 27, 47, 60
Scheetz, Anna Mae 27, 46, 49
Scheetz, Barbara 30, 46, 48
Scheetz, Glen 88
Schiltz, Daneen 25, 27, 46, 49, 52, 57, 62
Schiltz, Sue 35, 46, 48, 50, 75
Schmader, David 27, 57
Schoen, Mike 85, 88, 89
Schroeder, Bill 35, 44, 60
Scott, Faith 85, 89
Scott, Gary 35, 44
Scott, Joy 21, 49, 57
Sebald, Jerilyn 88, 90
Seckler, Dan 30, 71
Seel, Ann 22, 46, 49, 52, 62
Seifert, Carol 88
Seifert, Judy 35, 46, 48
Selogy, Jim 27, 69
Sentz, Thresa 85
Sentz, Wanda 88
Serra, Tim 30
Shafer, Jim 85
Shafer, Larry 22, 71, 80
Shafer, Linda 61, 85
Shaffer, Larry 35, 45, 47
Shammo, Nelson 21, 47, 54, 66, 81
Shannon, Gayle 88
Shannon, Phyllis 85
Shearer, Donna 31, 62
Sheehan, Dick 35, 51
Sheehan, John 22, 50
Sheppler, Pat 31, 62
Sherman, Jean 85
Sherman, Walter 88
Shoemaker, Jackie 31, 44, 46, 50
Shonk, Ed 27, 47
Shulty, Beverly 35, 60
Sibert, Kenneth 22
Sibila, Ellie 27, 46, 49, 50, 52, 63
Sima, Ted 88
Simon, Gerry 85
Simpson, Heath 35, 44, 61
Sinnett, Burletta 22
Sinnett, Rosetta 35, 46, 48
Sirotock, Linda 31, 44, 46, 62
Smarr, Jim 85
Smart, Betty 85
Smart, Donald 35, 63
Smith, Carol 85, 89, 90
Smith, Cheryl 88
Smith, Dave 31
Smith, Duane 85
Smith, Ed 35, 77
Smith, Joyce 31
Smith, Karen 85, 90
Smith, Karen Kay 22, 46, 49, 54, 62
Smith, Karen L. 27, 49, 50, 63
Smith, Ken 85
Smith, Mary Alice 88, 90
Smith, Patty 22, 46, 49
Smith, Reginald 85
Smith, Ruth 31, 46
Smith, Sandy 35, 46, 48
Smith, Sue 35, 48
Smith, Wesley 22, 81
Smyth, Linda 85
Smythe, Jean 88, 90
Smythe, Harry 31
Snyder, Bill 85
Snyder, Dallas 88
Snyder, David 22, 54, 57, 63
Sogorka, Mary 35
Sogorka, Paul 88
Solly, Joel 85
Sommers, Joyce 88
Sommerville, Sue 35
Sponseller, Beverley 88, 90
Sponseller, Gary 27
Stamman, Dave 85
Stamman, Virginia 27, 49, 54, 57, 61
Stayer, Joan 27
Stayer, Karen 85
Stevens, Bill 22, 47, 81
Stockon, Lee 23, 40
Stoner, Chuck 31, 71
Stuhldreher, Ben 88
Stuhldreher, Carl 31, 71
Stuhldreher, Ted 23, 66
Stump, Don 31, 44, 47, 62
Sturm, Barbara 31, 46, 48, 62
Sturm, Bill 88
Sturm, Dave 85, 89
Sturm, Dick 31, 47, 71
Swan, Eddie 27, 47
Swart, Jeannie 23, 46, 49
Swartout, Judi 27, 38, 49, 54, 57
Swartout, Kathy 35
Sweany, Ralph 31

T

Talbott, Allen 85
Talkington, Bill 88
Taylor, Donna 31
Taylor, Tim 31, 61
Thackwell, Bill 35, 44, 71
Thomas, Chris 23, 47
Thomas, Robert 88
Thomas, Mary 35, 46, 48, 60
Thompson, Terry 47
Tidball, Bruce 35, 44
Tifft, Margaret 88
Tilton, Connie 85, 90
Tilton, Tim 44, 47, 71, 77, 80
Tolle, Jon 27, 47, 81
Trachsel, Judy 31, 60
Turns, Judy 88
Tusing, Eddie 35
Tusing, Karen 35, 46, 48
Tusing, Pat 23, 49

U

Ulm, Jim 11, 23, 39, 51, 54, 63, 67, 81
Ulm, Linda 88
Ulm, Ronnie 27, 58, 80
Ulm, Terry 32, 35, 44, 47, 70, 80
Underwood, Bob 85, 88
Underwood, Lee 27, 38, 53, 57
Uplinger, Acie 27

V

Van Camp, Leona 27, 46, 49, 54
Van Camp, Rose 35, 48
Van Voorhis, Dale 27, 38, 47, 57
Van Voorhis, Larry 35, 80
Venosdle, Bill 88
Vernon, Sandy 88
Vickers, Chuck 85
Vincent, DeMaris 27, 46, 49
Vitak, Bill 31, 60

W

Wadian, Paul 35, 71
Wagner, Bob 31, 70
Waldron, Kathy 85
Wallenhurst, Dave 23, 54, 67
Wallenhurst, Doug 88
Walsh, Jim 31, 61

Walton, Herb 31, 47, 71
Watts, Donna 31
Watts, Tom 85, 89, 91
Weber, Allan 86
Webster, Bob 32, 35, 44, 47, 80
Weidman, David 88
Weimer, Bob 86, 90, 91
Weimer, Jack 31, 47, 69
Welsh, Larry 88
Welsh, Robert 35
Weltlich, Gary 23, 40, 47, 52, 57, 81
Welty, George 31, 47, 70, 80
Welty, Linda 23
Werker, Ruth 23, 46, 49
Wertz, Charles 24, 61
Wertz, James 35, 58, 61
Wesley, Don 31, 44, 47
West, Doug 31, 61
West, Penny 61, 86
Westfall, Sally 86
Westfere, Terry 31, 60
Wheeler, Jean 86
Whitacre, Larry 88
Whitacre, Sue Ann 35, 48
Wiandt, Joe 86
Wiandt, Grace 31, 44, 50, 62
Wilhelm, Larry 86
Wilhelm, Terree 88, 90
Wilk, Betty 35
Willaman, Chip 88
Willaman, Rickey 67, 86
Willaman, Skip 24
Williams, Carole 24, 46, 49, 51, 59, 60
Williams, Donna 88, 90
Williams, Ronnie 31, 70
Williams, Sandra 31, 44, 46, 50
Williamson, Daniel 88
Windle, Lorelei 35, 61
Winholt, Mary 88, 90
Wolfe, Kay 88
Wolfe, Ken 24
Wood, Bob 31, 44, 61
Wood, Jim 86
Wooden, Harry 27
Workman, Marcus 24, 45, 57, 61
Wurtz, Dave 27
Wyles, Elaine 27, 46, 49, 54, 60
Wyles, Gordon 27, 53, 57, 60
Wyles, Nancy 86, 91
Wyles, Tom 24

Y

Yant, Judy 35, 44, 48
Yingling, Helen 35, 46, 48, 51, 52
Yingling, Mary Jane 86, 91
Yoder, Barbara 27, 45, 49, 54, 57
Yoder, Jo Ann 88
Yost, Cheryl 86
Young, Robert 31

Z

Zahler, Peggy 27, 46, 49, 54, 59, 60
Zastudil, Dick 88
Zastudil, Suzanne 27, 46, 49, 51, 62
Zbinden, Dennis 86
Ziesmer, Beth Ann 35, 44, 48
Ziesmer, David 88
Zink, Carol 24, 46, 49, 59, 60
Zintz, Barbara 31, 48
Zintz, Ronald 88

FACULTY INDEX

Amacher, Walter 8, 11
Barker, Harold 10, 11, 47
Baxter, Lois 10, 11, 14, 51, 75
Bond, Virginia 8, 52
Cholley, Carolyn 8, 11, 48
Davidson, Norwood 8, 11
Dutka, Harry 10, 11, 42
Essig, William 7
Fife, Robert 78, 88
Gatchell, Lawrence 8, 11
Gates, Clarence 8, 11, 61
Geib, Doris 11, 88, 90
Geib, Elmer 9, 11, 45
Haverstock, Dale 10, 11, 70, 77, 78
Holden, Margot 88
Hushour, W. C. 88
Hyde, Florence 9, 11, 44
Keck, Betty 7
Kershaw, Geneva 9, 88
Kinney, Thomas 9, 38
Knowles, Charles 88, 91
Knowles, Ruth 9
Lawrence, Preston 6
Lininger, Vera 10, 49
Lorenz, June 7
Matthews, Dan 9, 11, 51, 78, 80
McCoy, Mary 10, 46, 88
Neff, Blanche 88
Pfouts, Florence 9, 11
Poling, Joseph 10, 50
Ramga, Cecil 9, 11, 53
Ramga, Mildred 9, 50
Rees, Mary 88
Rohrbaugh, Elma 7, 88
Sauder, H. C. 6, 57
Saccone, John 8, 78, 89
Steve, Andrew 78, 80, 88
Tschantz, Martin 88
Young, Jacqueline 7

STOP